

PLAT OF SURVEY

That part of Lot 1 of Trickels Addition to Browntown, being part of the NW 1/4 of the NW 1/4 of Section 9, Town 1 North, Range 6 East, Village of Browntown, Green County, Wisconsin, bounded and described as follows:

Commencing at the NW corner of Section 9; thence S87°59'50"E along the N. line of the NW 1/4 of Section 9, 1335.88'; thence S0°29'21"E along the E. line of the NW 1/4 of the NW 1/4 of Section 9, 795.74'; thence N87°59'50"W, 24.27' to the westerly right-of-way of C.T.H. M and the point of beginning; thence N87°59'50"W along the S. line of Lot 1 of Trickels Addition to Browntown, 107.01'; thence N0°29'49"W, 114.60' to the southerly right-of-way of South Street; thence S87°59'50"E along said southerly right-of-way, 107.02'; thence S0°29'21"E along the westerly right-of-way of C.T.H. M, 114.60' to the point of beginning; subject to a public road right-of-way as shown and to any and all easements of record.

I, Todd E. Hasse, Registered Land Surveyor, S-2228, hereby certify that I have made this Plat of Survey under the direction of Don Schenker of First American Title Insurance Co. and that I have surveyed, monumented and mapped the lands described hereon and that this map is a correct representation thereof in accordance with the information provided.

November 7th, 2006

Todd E. Hasse
Todd E. Hasse R.L.S. 2228

Filed Nov. 14, 2006 UBE 11 Page 110

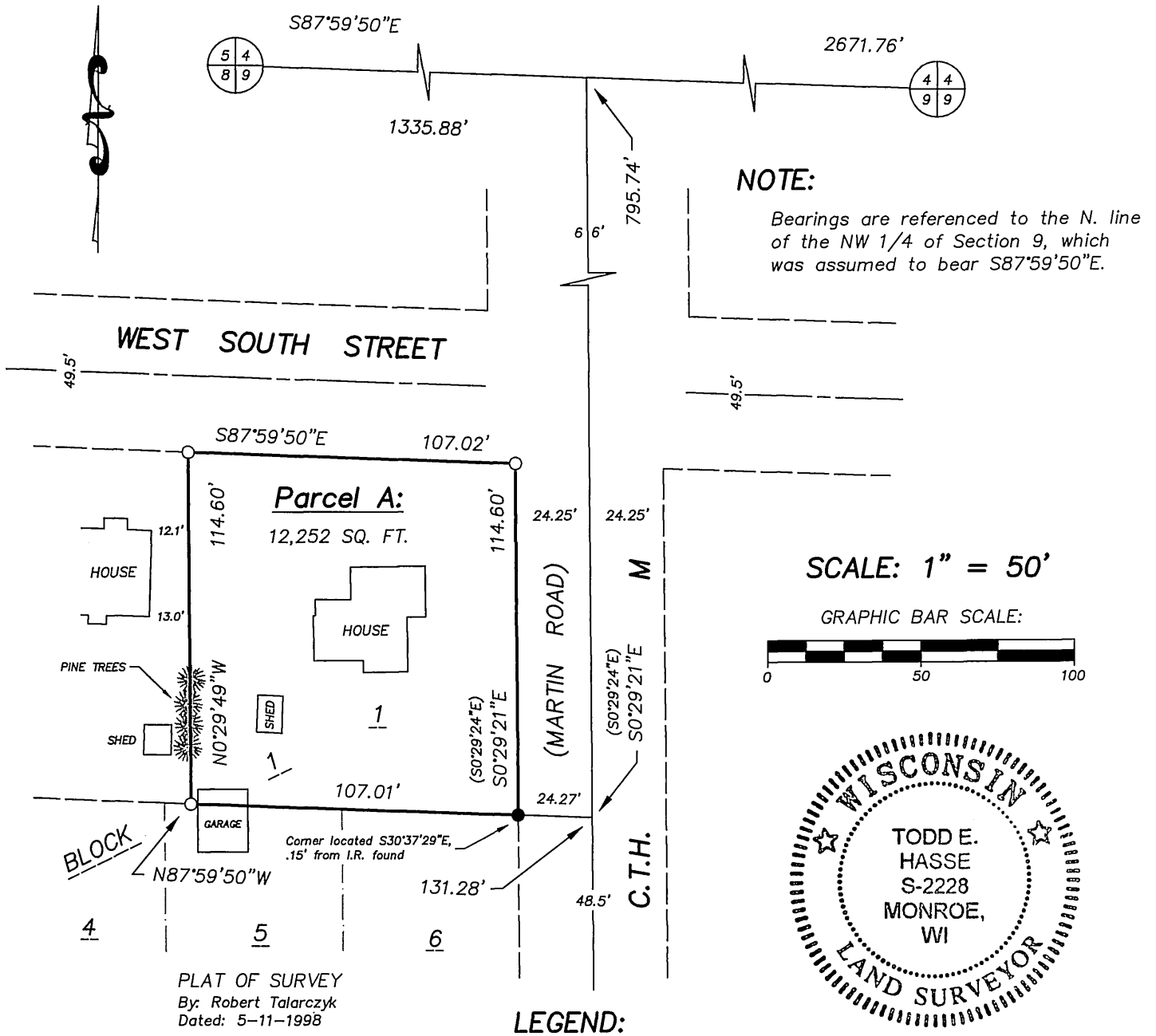

PREPARED FOR:

First American Title Insurance Co.
C/O Don Schenker
3330 University Avenue
Madison, WI 53705
1-800-362-8205



Cast Aluminum monument found.

- 3/4" solid round iron rod found.
- 3/4" X 24" solid round iron rod set, weighing 1.50 lbs per lineal ft.

HASSE SURVEYING

W5820 ILIFF ROAD
MONROE, WI 53566
(808) 325-5321 PHONE
(808) 329-5321 FAX

PLAT OF SURVEY
By: Robert Talarczyk
Dated: 5-11-1998