

Plat of Survey

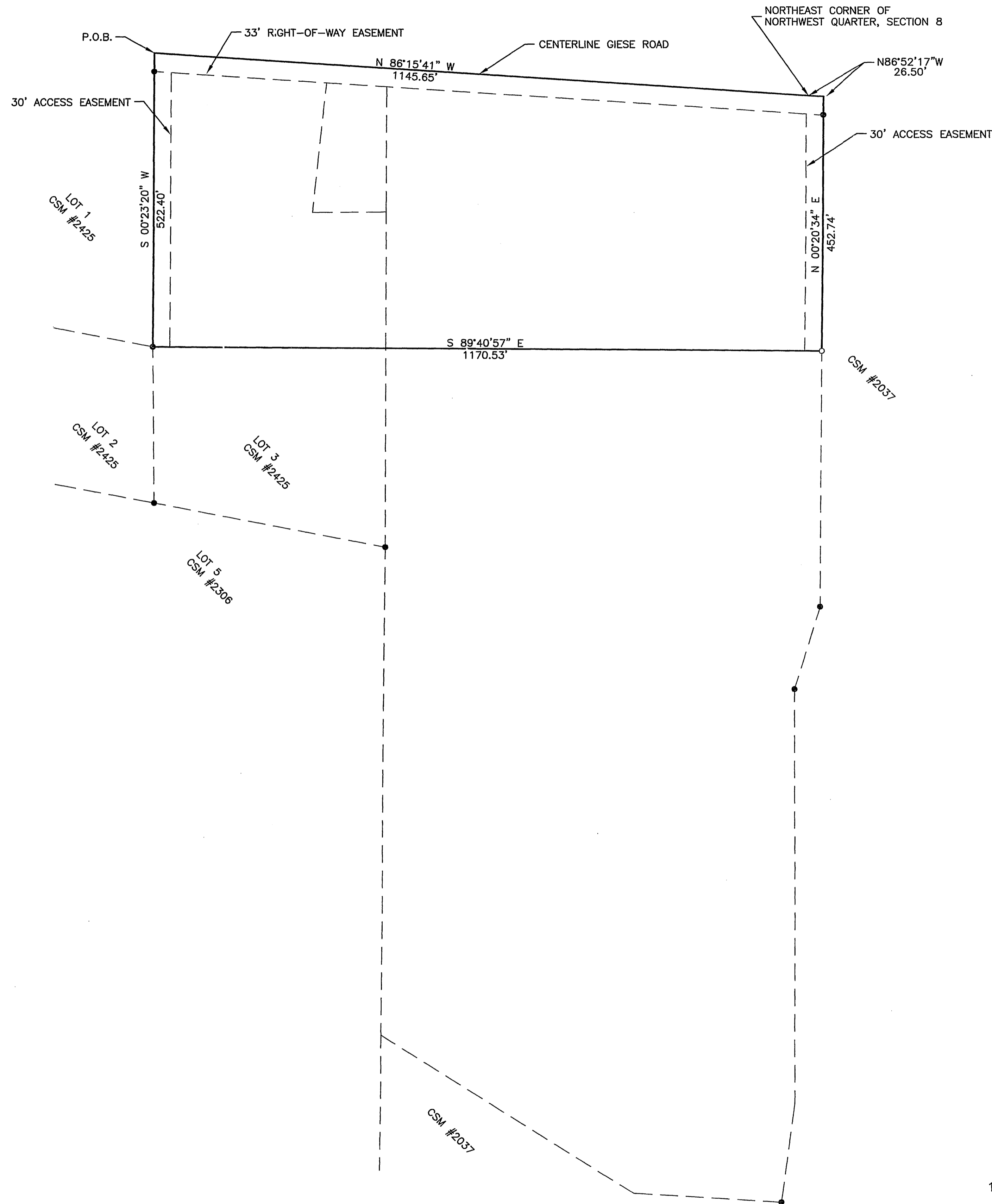

Part of the Northwest Quarter of Section 8, Township 1 North, Range 9 East of the Fourth Principal Meridian, Spring Grove Township, Green County, Wisconsin, described as follows:

Beginning at a point on the North line of said Northwest Quarter, said point being 33.04 feet north of the Northwest corner of Lot 3 in C.S.M. # 2425 as recorded in Volume 8 of Certified Survey Maps, on Page 159; thence South 00° 23' 20" West (record South) along the West line of said Lot 3 522.40 feet (record 526.29 feet) to the Southeast corner of Lot 1 in said C.S.M.; thence South 89° 40' 57" East 1170.53 feet to a point in one of the West lines of Lot 1 in C.S.M. #2037 as recorded in Volume 6 of Certified Survey Maps, on Page 372; thence North 00° 20' 34" East (record North 00° 12' 12" East) 452.73 feet to the North line of the Northeast Quarter of said Section 8; thence North 86° 52' 17" West (record North 87° 00' 39" West) along said North line thereof, 26.50 feet to the Northwest corner of said Northeast Quarter; thence North 86° 15' 41" West (record North 86° 15' 41" West) along the North line of the said Northwest Quarter 1145.65 feet to the Point of Beginning, containing 13.10 acres from centerline of Giese Road.

I hereby certify that I have made a boundary survey and map by the direction of Perry Edge. That such map is a correct representation of the exterior boundaries of the land surveyed.

*Michael W. Gerberick*  
 Michael W. Gerberick, R.L.S. No. S-2627  
 Dated this 11th day of NOVEMBER, 2006



LEGEND

- IRON PIN OR PIPE FOUND
- 5/8" REBAR SET

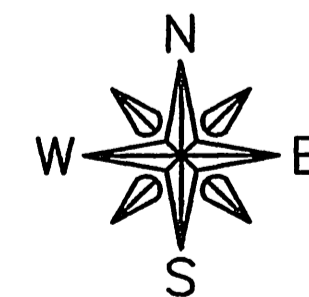

SCALE: 1" = 120'

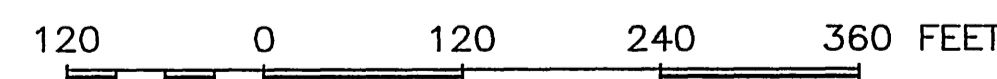

**FEHR-GRAHAM & ASSOCIATES, LLC**  
 ENGINEERING AND SCIENCE CONSULTANTS  
 FREEPORT, IL ROCKFORD, IL ROCHELLE, IL SPRINGFIELD, IL MONROE, WI

OWNER/DEVELOPER:  
 Perry & Eilene Edge  
 W1949 Giese Road  
 Juda, WI 53550

PROJECT AND LOCATION:  
 W1949 Giese Road  
 Juda, WI 53550

DRAWN BY: CHS  
 APPROVED BY: M.W.G.  
 DATE: 11/9/06  
 SCALE: 1" = 120'

REVISIONS		
DATE	DESCRIPTION	BY

DRAWING:  
 Boundary Survey

JOB NUMBER:  
 46526

SHEET NUMBER:  
 1 of 1

Filed Nov. 9, 2006 per 11 pg. 107