

Filed Oct. 17, 2006 vol 11 page 106

PLAT OF SURVEY

FOR: DAN & DEB POWERS
DON & IRENE KRAHENBUHL

JOB #2006-38
CREW ML SS

A SURVEY OF THE SE 1/4 OF THE NE 1/4 AND NE 1/4 OF THE NE 1/4 OF THE SE 1/4 OF SECTION 6 AND SW 1/4 OF THE NW 1/4 AND NW 1/4 OF THE SW 1/4 OF SECTION 5, ALL IN T2N, R6E, JORDAN TOWNSHIP, GREEN COUNTY, WISCONSIN.

PARCEL AREA 131.39 ACRES ±

- LEGEND:**
- ⊗ MAG NAIL SET IN PAVEMENT
 - 3/4" IRON PIPE SET
 - ▲ IRON ROD FOUND
 - △ IRON PIPE FOUND
 - X- FENCE
 - () RECORDED AS

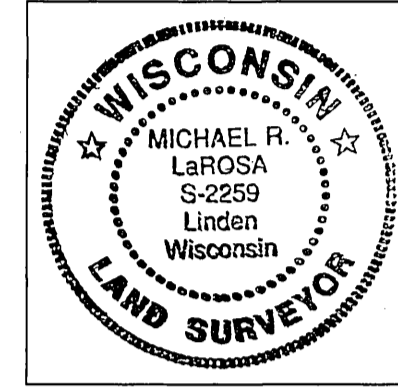

SURVEYOR'S CERTIFICATE
 I HEREBY CERTIFY THAT I HAVE MADE A SURVEY ACCORDING TO THE DESCRIPTION AND/OR INSTRUCTIONS FURNISHED ME AND THAT THE PLAT DRAWN HEREON IS A CORRECT REPRESENTATION OF THAT SURVEY TO THE BEST OF MY KNOWLEDGE AND BELIEF.
Michael R. LaRosa 8/17/2006
 MICHAEL R. LaROSA S-2259

