

LOT 2 OF CERTIFIED SURVEY MAP NO. 822, RECORDED IN VOLUME TWO OF CERTIFIED SURVEY MAPS OF GREEN COUNTY, ON PAGE 402, BEING PART OF THE SOUTHEAST 1/4 OF THE NORTHWEST 1/4 OF SECTION 15, TOWN 2 NORTH, RANGE 9 EAST, TOWN OF DECATUR, GREEN COUNTY, WISCONSIN.
 * REFER TO A CURRENT TITLE REPORT FOR EASEMENTS, RESTRICTIONS OR COVENANTS OF RECORD THAT MAY AFFECT THIS LAND. *

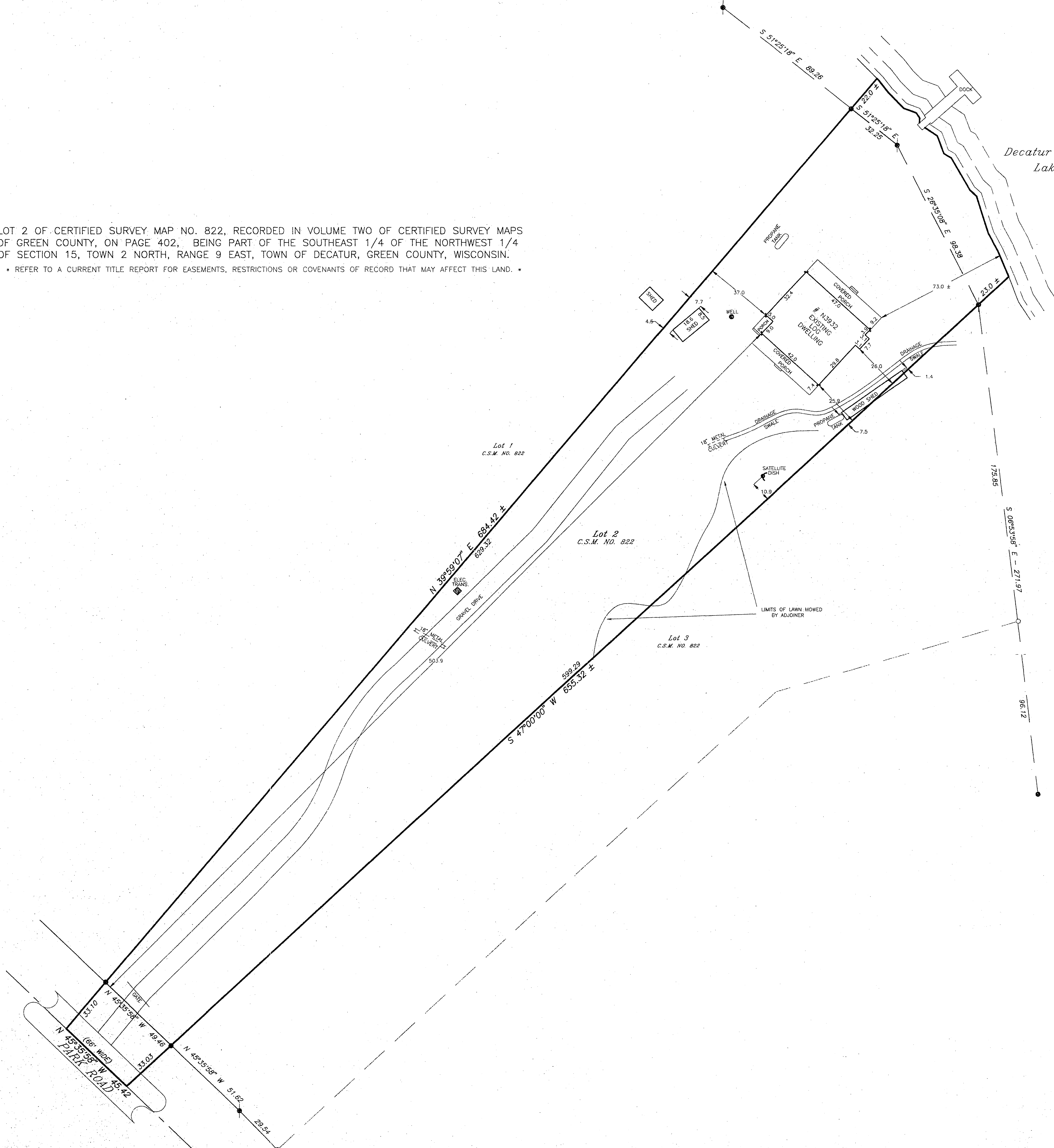

PROJECT
 PLAT OF SURVEY
 PROJECT NO.
 060158
 060158S1.DWG
 DATE
 JUNE 1, 2006
 REVISIONS
 SURVEYOR
 GARY B. FOAT
 PREPARED FOR
 CHRIS KAYSER
 FOX VALLEY TITLE, LLC
 226 BROAD STREET, SUITE K.
 LAKE GENEVA, WI 53147
 SCALE
 1" = 30'

DEGEN - FOAT SURVEYING, LLC
 100 SOUTH SECOND STREET
 WATERFORD, WISCONSIN 53185
 (262)534-5404 (FAX)534-2022

SCALE: 1" = 30'
 BEARING BASE: AS RECORDED AS
 LEGEND
 ● - FOUND 1/4" SOLID IRON ROD
 ○ - FOUND 3/4" SOLID IRON ROD
 ○ - FOUND 3/4" IRON PIPE
 () - RECORDED AS

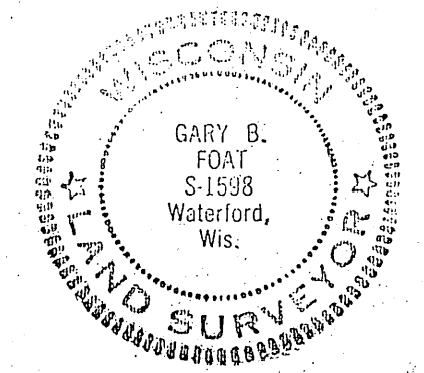

I HEREBY CERTIFY THAT I HAVE SURVEYED THE ABOVE DESCRIBED PROPERTY AND THE ABOVE MAP IS A TRUE REPRESENTATION THEREOF AND SHOWS THE SIZE AND LOCATION OF THE PROPERTY, THE LOCATION OF ALL VISIBLE STRUCTURES AND DIMENSIONS OF ALL PRINCIPAL BUILDINGS THEREON, BOUNDARY FENCES, APPARENT EASEMENTS, ROADWAY AND VISIBLE ENCROACHMENTS, IF ANY.
 THIS SURVEY IS MADE FOR THE PRESENT OWNERS OF THE PROPERTY, AND ALSO THOSE WHO PURCHASE, OR GUARANTEE THE TITLE THERETO WITHIN (1) YEAR FROM THE DATE HEREOF.
 DATED AT WATERFORD, WI THIS 1st DAY OF JUNE 2006
 REC'D: Gary B. Foat

Filed Oct 19, 2006 Vol 11 page 105