

SURVEY PLAT

LOCATED IN THE SW 1/4-SW 1/4 OF SECTION 23 AND IN THE NW 1/4-NW 1/4 OF SECTION 26, TOWN NORTH, RANGE 6 EAST, TOWN OF CADIZ, GREEN COUNTY, WISCONSIN

West 1/4 corner
Section 23, T1N, R6E

LEGEND AND NOTES

- Found 1" iron pipe
- Found 3/4" iron rebar
- Found cast aluminum monument
- Found concrete monument w/brass cap
- △ Set pit nail in pavement
- Set 3/4"x24" iron rebar
- △ Set 5/8"x18" iron rebar
- Existing fence
- () Recorded as

Bearings referenced to the West line of the SW 1/4 of Section 23 which bears N 00°54'04" W based on the Green County Coordinate System.

SURVEY FOR: Robert Anderson
W8510 Stubbe Road
Browtown, WI 53522

SURVEYOR'S CERTIFICATE

I, John M. Halverson, Registered Land Surveyor, hereby certify that the following map is a true and correct representation of the lands surveyed to the best of my knowledge and belief.

John M. Halverson
Registered Land Surveyor
6381 Coon Rock Road
Arena, WI 53803
Dated this 27th day of July, 2005

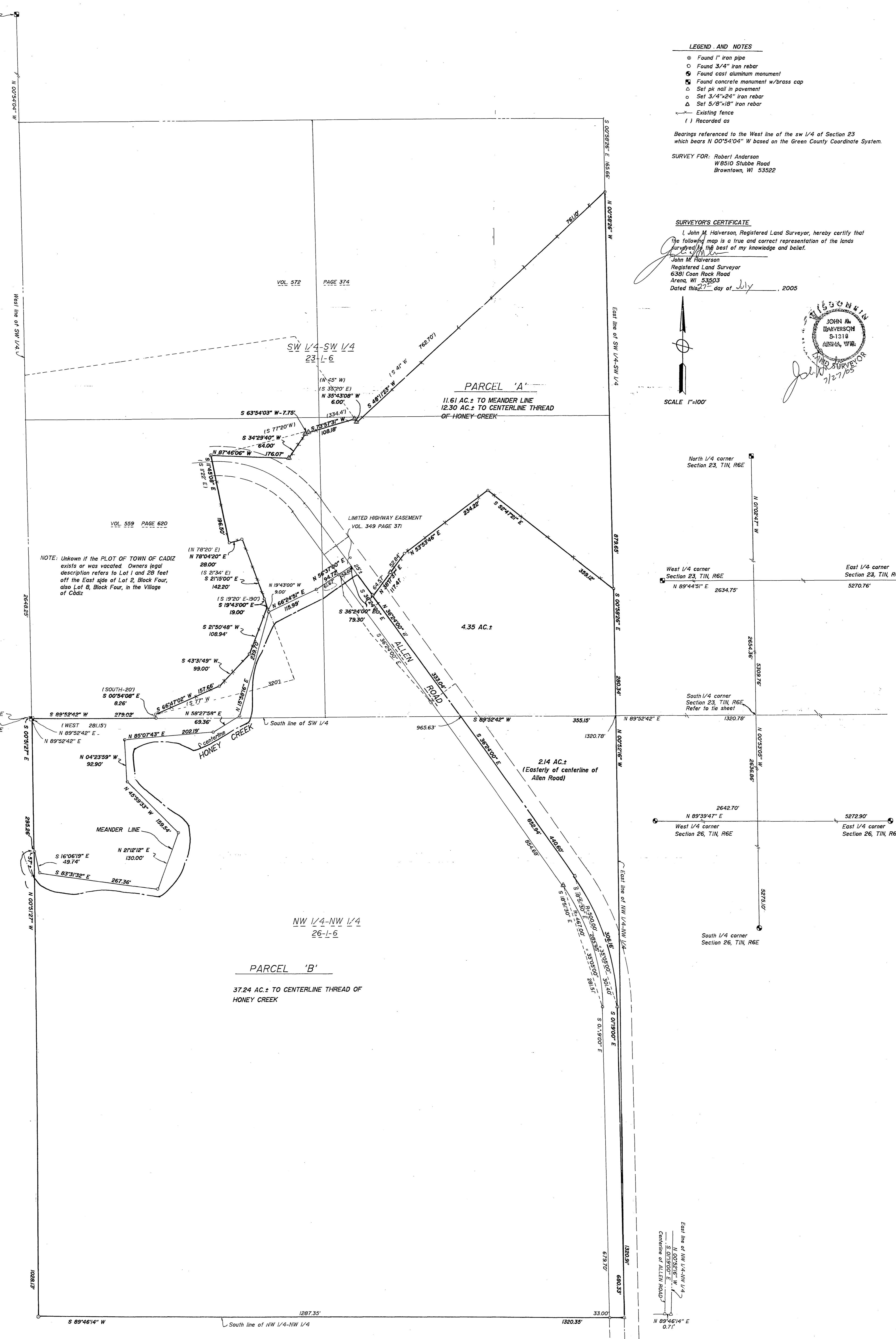
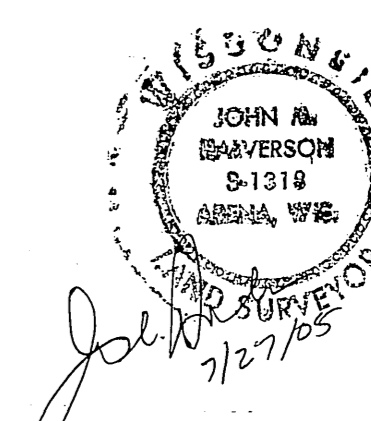

VOL. 572 PAGE 374

VOL. 559 PAGE 620

NOTE: Unknown if the PLOT OF TOWN OF CADIZ exists or was vacated. Owner's legal description refers to Lot 1 and 2B feet off the East side of Lot 2, Block Four, also Lot 8, Block Four, in the Village of Cadiz

Southwest corner Section 23, T1N, R6E

Northwest corner Section 26, T1N, R6E

MEANDER LINE

NW 1/4-NW 1/4 26-1-6

PARCEL 'B'
37.24 AC ± TO CENTERLINE THREAD OF HONEY CREEK

PARCEL 'A'
11.61 AC ± TO MEANDER LINE
12.30 AC ± TO CENTERLINE THREAD OF HONEY CREEK

North 1/4 corner Section 23, T1N, R6E

West 1/4 corner Section 23, T1N, R6E

East 1/4 corner Section 23, T1N, R6E

South 1/4 corner Section 23, T1N, R6E

Refer to file sheet

West 1/4 corner Section 26, T1N, R6E

East 1/4 corner Section 26, T1N, R6E

South 1/4 corner Section 26, T1N, R6E

East line of NW 1/4-NW 1/4
S 01°52'00" W
Centerline of ALLEN ROAD