



Stock No. 26273

PLAT OF SURVEY

LOCATED IN THE NW 1/4-NW 1/4 & THE SW 1/4-NW 1/4, SECTION 29, THE NE 1/4-NE 1/4 & THE SE 1/4-NE 1/4, SECTION 30, TOWN 4 NORTH, RANGE 6 EAST, TOWN OF YORK, GREEN COUNTY, WISCONSIN.
SURVEYOR'S CERTIFICATE:

I, John M. Halverson, Registered Land Surveyor, hereby certify that I have surveyed a parcel of land located in the NW 1/4-NW 1/4 and the SW 1/4-NW 1/4 of Section 29, the NE 1/4-NE 1/4 and the SE 1/4-NE 1/4 of Section 30, Town 4 North, Range 6 East, Town of York, Green County, Wisconsin, described as follows:

Commencing at the West 1/4 corner of said Section 29; thence N 01°49'07" E, 725.87 feet along the West line of the NW 1/4 of said Section 29; thence N 64°38'10" E, 110.74 feet along the centerline of Emberson Lane to the point of beginning; thence N 31°22'55" W, 281.38 feet; thence S 64°38'10" W, 592.51 feet; thence N 30°30'08" W, 668.07 feet; thence N 89°53'27" E, 935.80 feet; thence N 03°14'38" E, 227.62 feet; thence N 89°46'17" E, 478.77 feet; thence N 06°15'15" W, 2.11 feet; thence N 89°47'29" E, 295.71 feet; thence S 22°15'00" W, 518.26 feet; thence S 57°12'09" W, 475.79 feet along the centerline of Emberson Lane; thence S 60°56'09" W, 120.95 feet along the centerline of Emberson Lane to the point of beginning, containing 18.16 acres.

Subject to public highway right-of-way to Emberson Lane. Subject to any and all other easements of record.

I further certify that such survey and the representation thereof hereon is true and correct to the best of my knowledge and belief.

John M. Halverson
 John M. Halverson

Registered Land Surveyor
 6381 Coon Rock Road
 Arena, WI 53503
 Dated this 3rd day of May, 2006

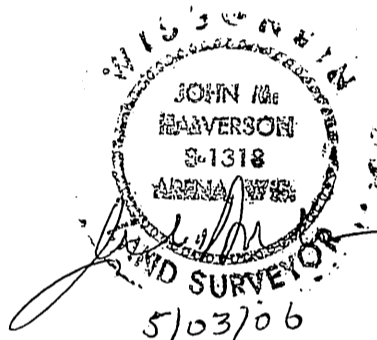

OWNERS:

John M. Halverson
 6381 Coon Rock Road
 Arena, WI 53503

Vern L. Halverson
 8149 Sweeney Road
 Barneveld, WI 53507

NOTE: This parcel is a survey of contiguous lands of the Owners which existed prior to the Town of York Ordinance # 04-01 and consists of tax parcel numbers 620.0000, 621.1000 & 639.0000. Parcel is not considered buildable per Fema map. Parcel also contains a portion of the NE 1/4-NE 1/4 of Section 30 which lies South of Schmit Survey recorded in Volume 5 of NW 1/4-NW 1/4 (29-4-6) Plat of Surveys, Page 186.

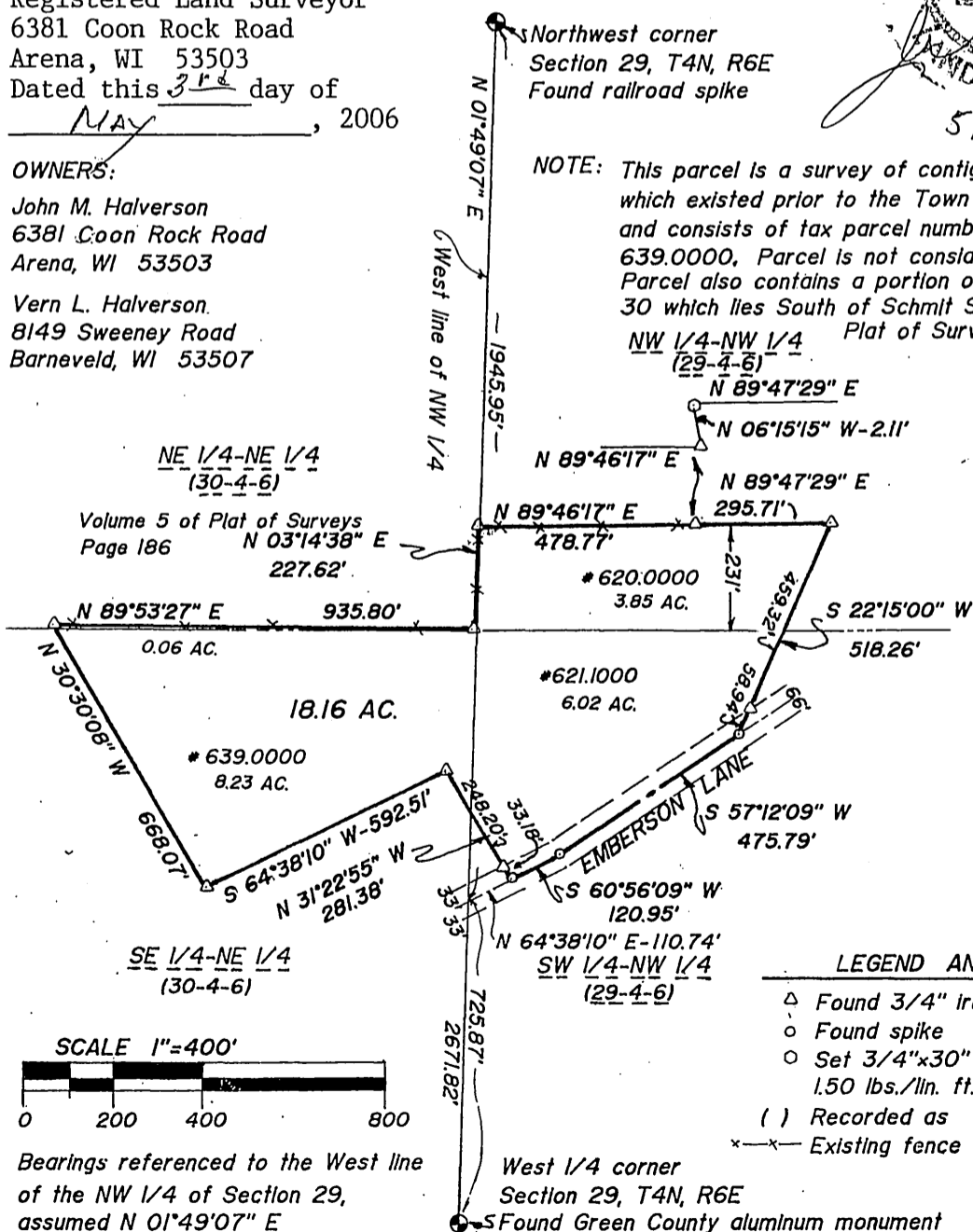

- LEGEND AND NOTES**
- △ Found 3/4" Iron rebar
 - Found spike
 - Set 3/4"x30" solid Iron rebar, weighing 1.50 lbs./lin. ft.
 - () Recorded as
 - Existing fence

Filed Sept. 22, 2006 Vol 199 94