

PLAT OF SURVEY

Lot 2 of Certified Survey Map No. 1775, recorded in Volume 5 of Certified Survey Maps of Green County, on Pages 367 & 368, as Document No. 356549, being part of the SW 1/4 of the SW 1/4 of Section 36, Town 2 North, Range 7 East, Township of Monroe, Green County, Wisconsin.

I, Todd E. Hasse, Registered Land Surveyor, S-2228, hereby certify that I have made this Plat of Survey under the direction of Randy Ruchti and that I have surveyed, monumented and mapped the lands described hereon and that this map is a correct representation thereof in accordance with the information provided.

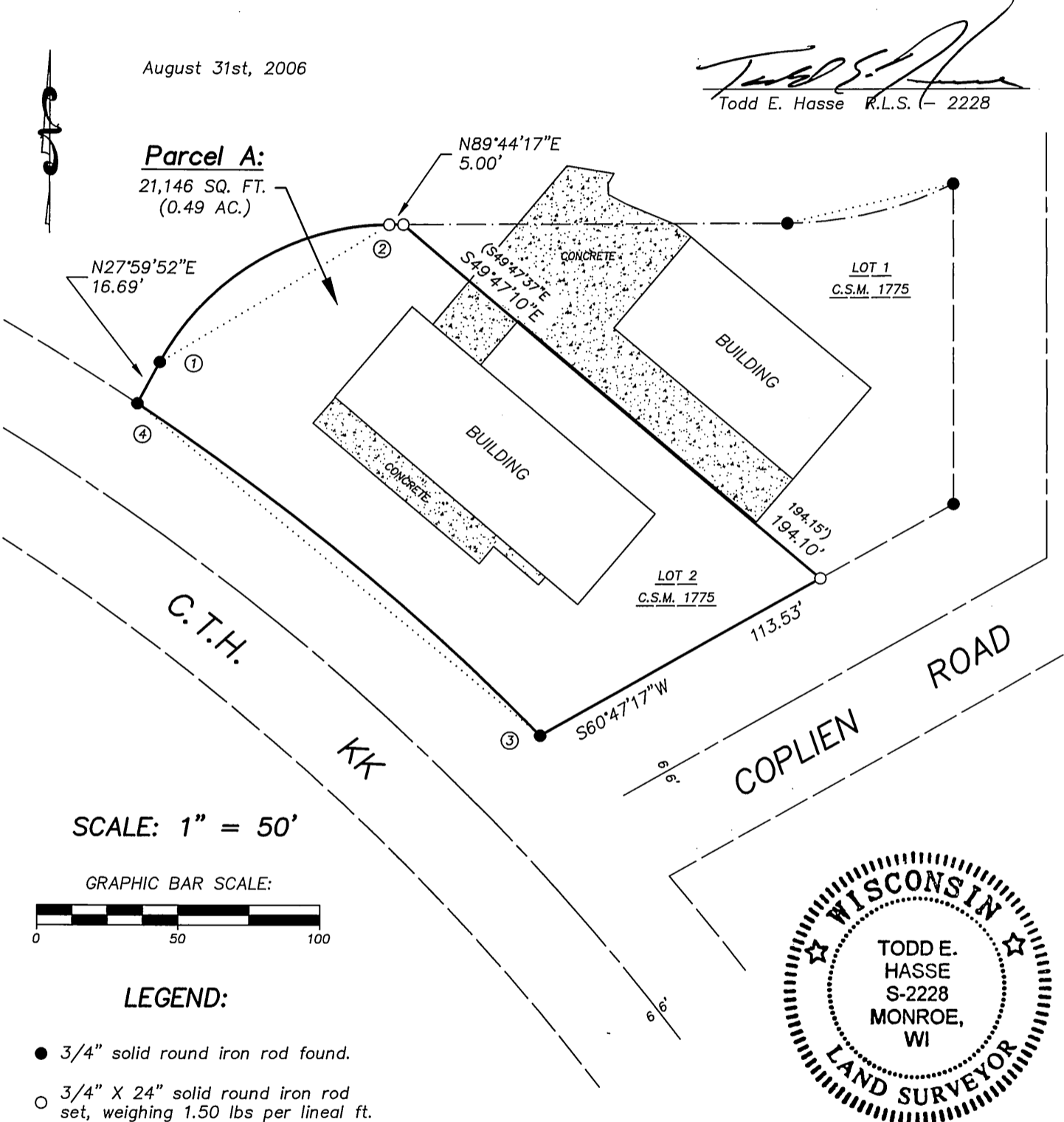

Todd E. Hasse
Todd E. Hasse R.L.S. - 2228

Filed Sept. 18, 2006 use 11 pg 93

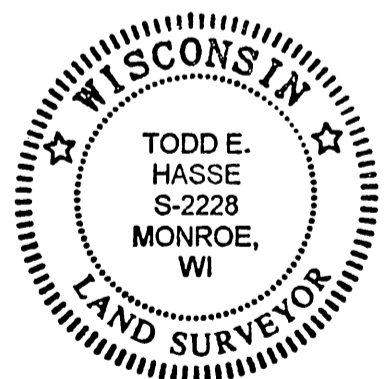

CURVE DATA:

CURVE	RADIUS	INT. ANGLE	ARC	CHORD	CHORD BEARING	TANGENT BEARING
1-2	92.00'	61°44'25"	99.14'	94.41'	N58°52'04.5"E	③ N44°42'40"W
3-4	895.52'	11°50'16"	185.02'	184.69'	N50°37'48"W	④ N56°32'56"W

PREPARED FOR:

Ruchti Stainless Inc.
c/o Randy Ruchti
N2551 Coplien Road
Monroe, WI 53566
(608) 325-1233

NOTE:

Bearings are referenced to the S. line of Lot 2 of Certified Survey Map No. 1775, which was assumed to bear S60°47'17"W.

HASSE SURVEYING
W5820 ILIFF ROAD
MONROE, WI 53566
(608) 325-5321