

PLAT OF SURVEY

OF LOT 25 OF GREEN COUNTY CERTIFIED MAP NO. 3565
 AS RECORDED IN VOLUME 13, PAGES 214-215, OF CERTIFIED SURVEY MAPS,
 SITUATED IN THE N.W. 1/4 OF THE N.W. 1/4 OF SECTION 4,
 T. 2 N., R. 8 E., OF THE 4th P.M., TOWN OF SYLVESTER,
 GREEN COUNTY, WISCONSIN.

NOTES:

SITE BENCHMARK IS THE PROPERTY PIN
 NEAREST THE TELEPHONE PEDESTAL AND ELECTRIC BOX
 AT THE EDGE OF THE PRIVATE ROAD EASEMENT
 ELEVATION 1077.11 FEET (NAVD 88)



Jeffrey R. Garde
 Jeffrey R. Garde, R.L.S.
 Wisconsin Land Surveyor S-2766

If the surveyor's signature is not
 red in color, the plan is a copy
 that should be assumed to contain
 unauthorized alterations. The
 certification contained on this
 document shall not apply to any
 copies.

State of Wisconsin } ss
 County of Rock }

I hereby certify that I have supervised the survey of the property described above
 and that the plat hereon drawn correctly represents said survey and its location.
 Given under my hand and seal this 8th day of September, A.D. 2006 at Beloit, Wisconsin.

BEARINGS ARE BASED ON THE
 WEST LINE OF LOT 25 CSM NO 3565,
 VOL. 13 PGS 214-215, THAT BEARS N 01°41'22" E
 WISCONSIN COUNTY COORDINATE SYSTEM,
 GREEN COUNTY DATUM

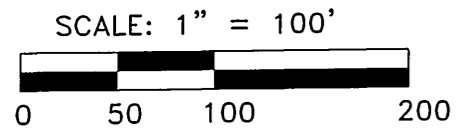

MONUMENT KEY

- Iron Rebar Found
- Wood Lath Set on Property Line
- Soil Test Site
- Fences
- Recorded As Information (XXX')



UNPLATTED LAND

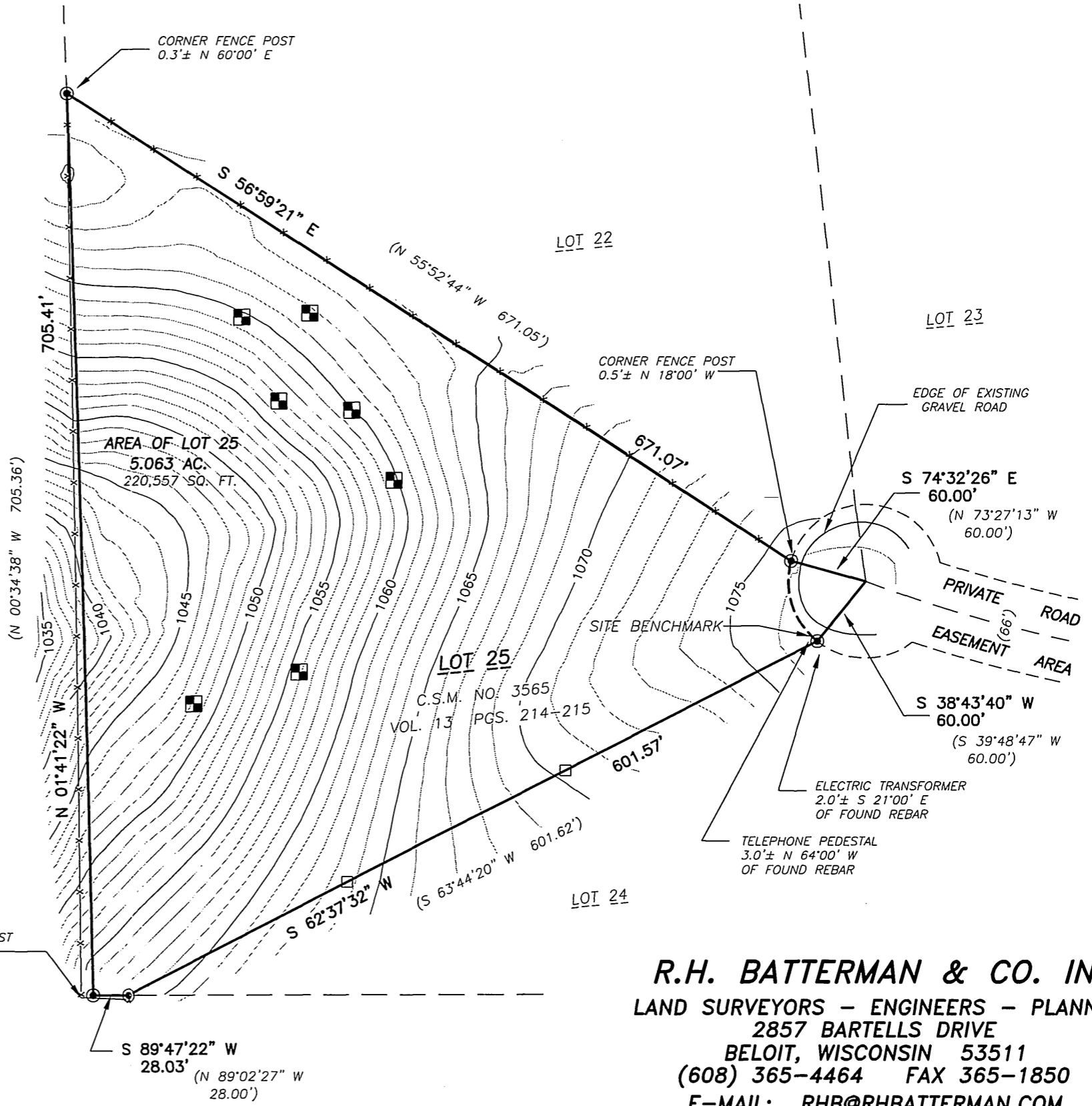

ORDER NO. 29667
 FOR THE EXCLUSIVE USE OF:
NANCY BROWN

SCALE: 1" = 100 FEET
 BOOK 503 PAGE 64
 File Name: J:\29651-29699\29667\29667.DWG
 Plotted on 09/08/06 at 11:48:10.

R.H. BATTERMAN & CO. INC.
 LAND SURVEYORS - ENGINEERS - PLANNERS
 2857 BARTELLS DRIVE
 BELOIT, WISCONSIN 53511
 (608) 365-4464 FAX 365-1850
 E-MAIL: RHB@RHBATTERMAN.COM

Filed Sept. 18, 2006 Vol. 13 pg. 92