

Plat of Survey

SURVEYORS CERTIFICATE: I HEREBY CERTIFY THAT THIS SURVEY IS IN COMPLIANCE WITH CHAPTER A-E 7 OF THE WISCONSIN ADMINISTRATIVE CODE. I FURTHER CERTIFY THAT I HAVE SURVEYED, DIVIDED AND MAPPED THE LANDS DESCRIBED HEREON AND THAT THE MAP IS A CORRECT REPRESENTATION OF SAID SURVEY.

John R. Karns

for:
KELLY McCANN
 611 N. BURR OAK ST.
 OREGON, WI. 53575

8-25-06

JOHN R. KARNS RLS-1295
 N 7994 KELLY ROAD
 BROOKLYN, WI. 53521
 608-862-3811

DESCRIPTION:

A PART OF LOTS 3, 4 and 5 OF BLOCK 2 OF THE WESTSIDE ADDITION TO THE VILLAGE BROOKLYN, BEING IN THE NE 1/4 OF THE NE 1/4 OF SECTION 1, T4N-R9E, GREEN CO., WISCONSIN; TO-WIT: COMMENCING AT THE NE CORNER OF LOT 10, SAID BLOCK 2; THENCE S 22°51' E, 368.00 FEET TO THE POINT OF BEGINNING OF THIS DESCRIPTION; THENCE CONTINUING S 22°51' E, 132.00 FEET; THENCE S 67°09' W, 54.00 FEET; THENCE N 34°41'17" W, 49.58 FEET; THENCE S 87°54'41" W, 36.47 FEET; THENCE N 1°35'04" W, 101.38 FEET; THENCE N 88°24'56" E, 66.00 FEET TO THE POINT OF BEGINNING. SUBJECT TO EASEMENTS AND DEDICATIONS OF RECORD.

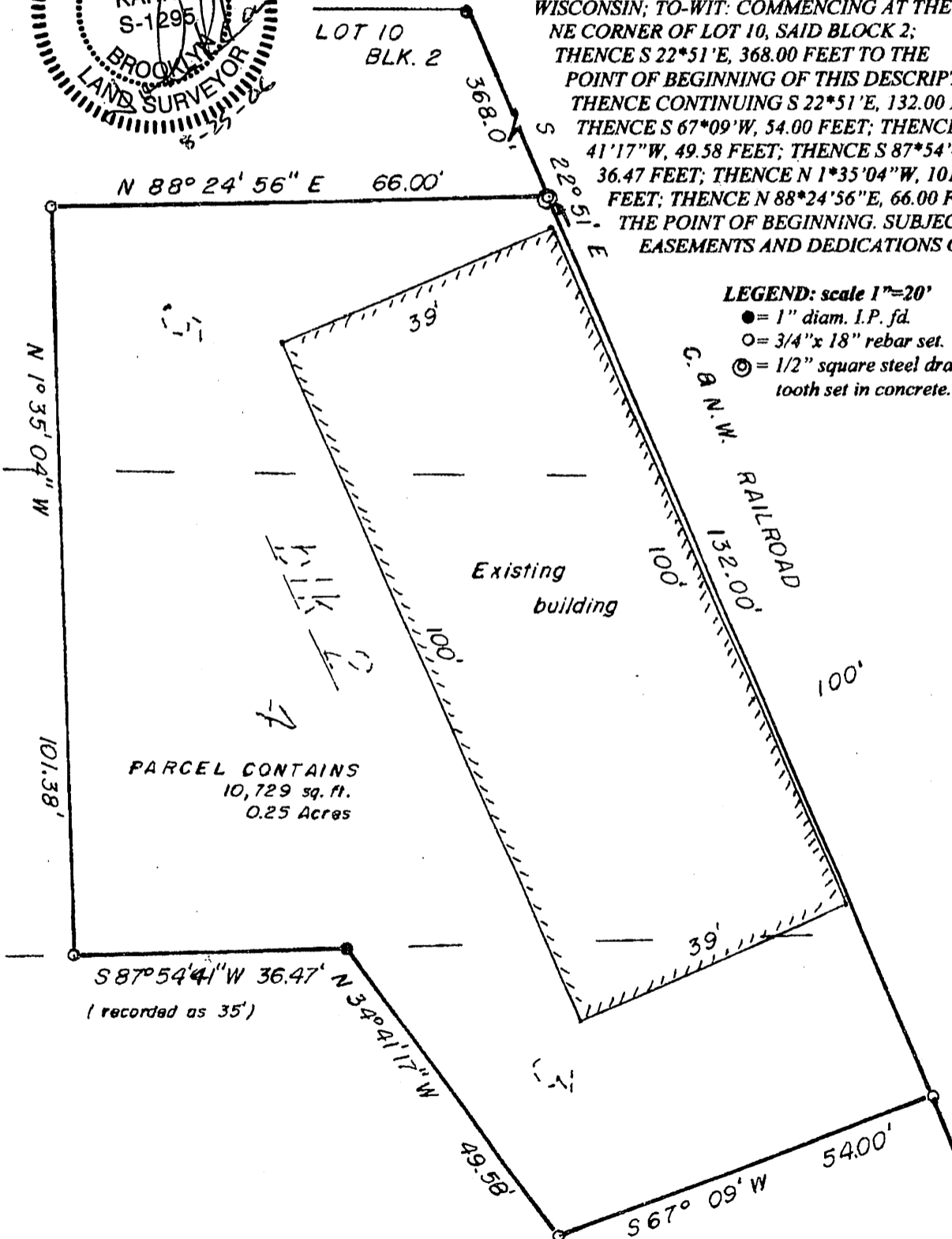
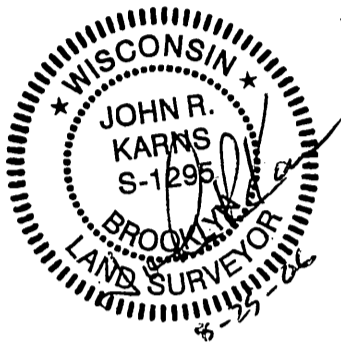

Filed Aug. 28, 2006 Vol 11 pg 89

