

Plat of Survey

SURVEYORS CERTIFICATE:

I HEREBY CERTIFY THAT THIS SURVEY IS IN COMPLIANCE WITH CHAPTER A-E 7 OF THE WISCONSIN ADMINISTRATIVE CODE. I FURTHER CERTIFY THAT I HAVE SURVEYED, DIVIDED AND MAPPED THE LANDS DESCRIBED HEREON AND THAT THE MAP IS A CORRECT REPRESENTATION OF SAID SURVEY

John R. Karns
JOHN R. KARNS RLS-1295
N 7994 KELLY ROAD
BROOKLYN, WI. 53521
608-862-3811 8-23-06

DESCRIPTION:

A PART OF THE SE & NE 1/4's OF THE NE 1/4 OF SECTION 35 AND A PART OF THE SW & NW 1/4's OF SECTION 36, ALL IN T3N-R9E, TOWN OF ALBANY, GREEN COUNTY, WISCONSIN; TO-WIT: COMMENCING AT THE E 1/4 CORNER OF SAID SECTION 35; THENCE S 89°54'02" E, 282.00 FEET; THENCE N 00°46'39" W, 1512.97 FEET; THENCE N 88°31'35" W, 631.45 FEET; THENCE S 00°09'22" E, 1278.21 FEET; THENCE S 73°52'52" W, 122.69 FEET; THENCE S 04°43'30" E, 212.90 FEET; THENCE S 89°29'32" E, 466.64 FEET TO THE POINT OF BEGINNING. CONTAINING 23 ACRES.

NOTE:

THIS MAP AND DESCRIPTION ARE INTENDED TO CORRECT AND REPLACE THE EXISTING DESCRIPTION AS RECORDED IN VOL. 495, P.220

LEGEND: scale 1"=200'

- = 1" diam. I.P. found.
- = 3/4"x 18" rebar set.
- = cast alum. mon. fd.
- +—+— = field fence line.

FOR:

GUS HARVELL
W 502 ATKINSON ROAD
ALBANY, WI. 53502

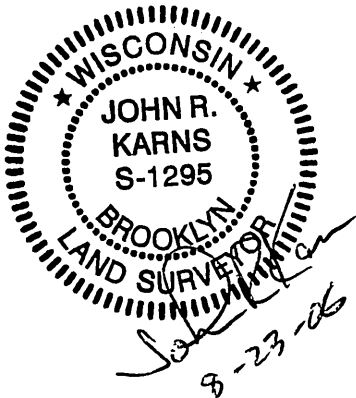

Parcel contains
23 Acres, inc.

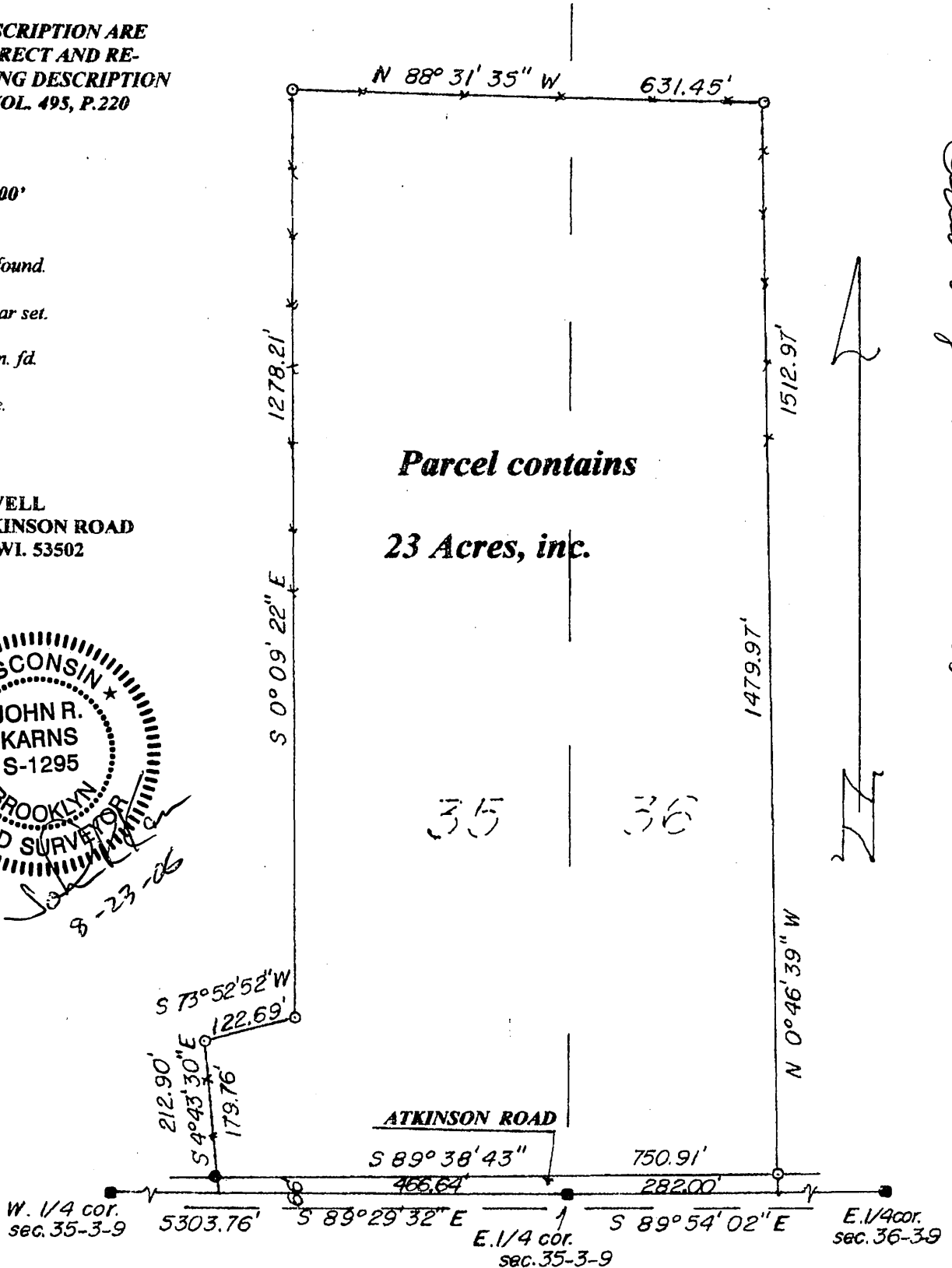

Filed Aug. 28, 2006 Vol 11 pg. 88