

Plat of Survey

SURVEYORS CERTIFICATE:

I HEREBY CERTIFY THAT THIS SURVEY IS IN COMPLIANCE WITH CHAPTER A-E 7 OF THE WISCONSIN ADMINISTRATIVE CODE. I FURTHER CERTIFY THAT I HAVE SURVEYED, DIVIDED AND MAPPED THE LANDS DESCRIBED HEREON AND THAT THE MAP IS A CORRECT REPRESENTATION IN ACCORDANCE WITH THE INFORMATION FURNISHED ME.

John R. Karns
JOHN R. KARNS S-1295
KARNS LAND SURVEYING
N 7994 KELLY ROAD
BROOKLYN, WI. 53521
608-862-3811

DESCRIPTION:

A PART OF THE SW1/4 OF THE NE1/4 OF SECTION 31, T3N-R6E, TOWN OF ADAMS, GREEN COUNTY, WISCONSIN, T0-WIT; Commencing at the N 1/4 corner of said Section 31; thence S 01°01'55"E, 1345.03 feet to the point of beginning of this description; thence continuing S 01°01'55"E, 521.00 feet; thence N 88°58'05"E, 165.00 feet; thence N 01°01'55"W, 229.00 feet; thence N 88°58'05"E, 18.00 feet; thence N 01°01'55"W, 288.93 feet; thence S 89°55'47"W, 183.03 feet to the point of beginning. Containing 2.1 acres.

FOR:

DONALD GUTHRIE
W 9212 RAT HOLLOW ROAD
ARGYLE, WI. 53504

LEGEND: SCALE 1" = 100'

○ = 3/4" x 18" diam. rebar set,
 mn. wt. 1.5# per ln. ft.

■ = cast alum. mon. found.

F.B. #128 8-8-06

NORTH ref. to the N-S 1/4 section line, as section 31-3-6, which is assumed to bear N 01°01'55"W.

REFERENCE TO:

WARRANTY DEED
VOLUME 359 PAGE 368

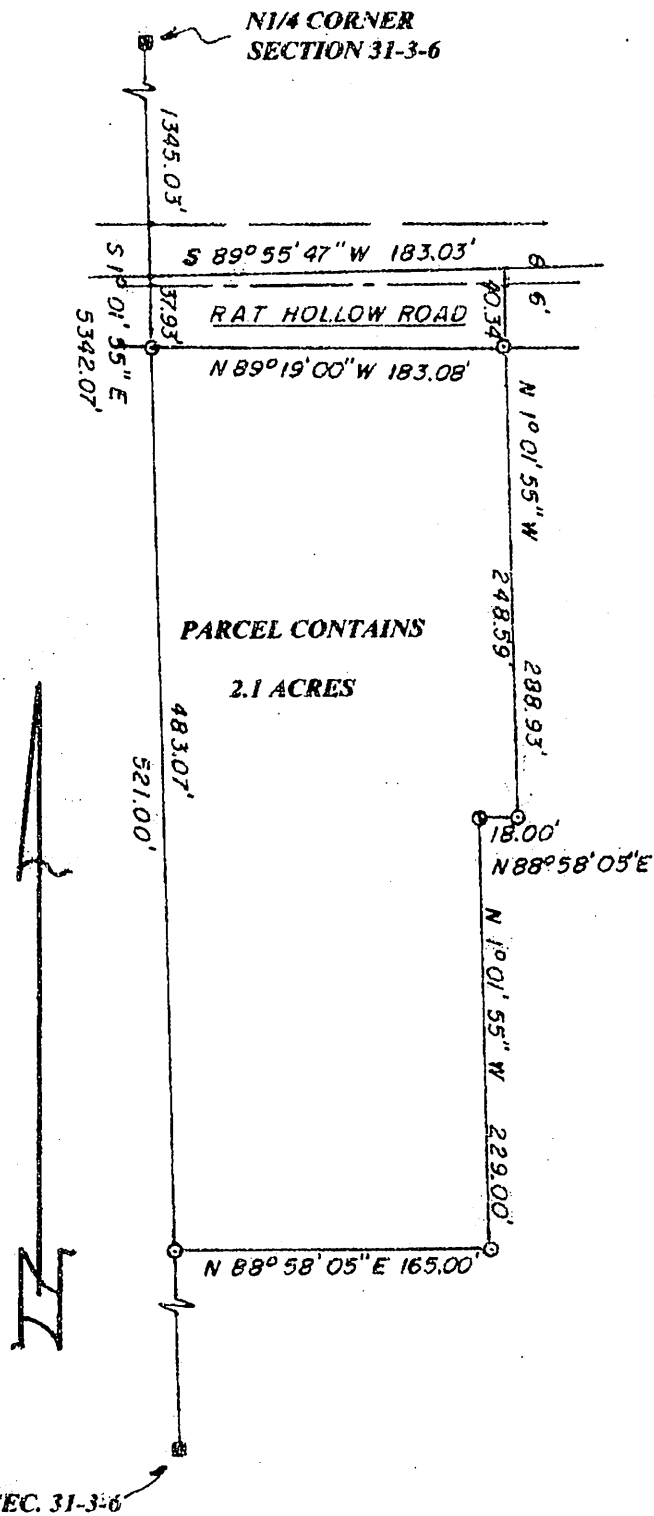
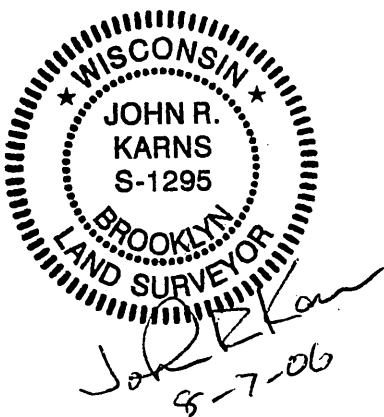

Filed Aug. 28, 2006 Vol 11 pg 87