

# PLAT OF SURVEY

**LEGAL DESCRIPTION:**

Parts of the NE 1/4 of the SE 1/4, the SE 1/4 of the SE 1/4, the SW 1/4 of the SE 1/4, and the NW 1/4 of the SE 1/4, Section 14, T4N, R9E, Town of Brooklyn, Green County, Wisconsin, being more fully described as follows: commencing at the Southeast corner of said Section 14; thence S 88°58'02" W, along the South line of said, SE 1/4, 660.05 feet to the point of beginning; thence continuing S 88°58'02" W, along said South line, 1345.61 feet to the West line of the East 3/4 of said SE 1/4; thence N 00°03'02" W, along said West line, 1725.38 feet to the Southwest corner of Lot 1, Certified Survey Map #4092; thence N 88°48'11"E, along the South line of said Lot 1, 1347.21 feet; thence S 00°00'00"W, along the West line of Lot 1, Certified Survey Map # 4042, 1729.27 feet to the South line of the Southeast 1/4 and the point of beginning. Said parcel contains 53.3809 Acres or 2,325,270 Sq. Ft. Subject to Yarwood Road over the South 33 feet thereof.

**SURVEYOR'S CERTIFICATE:** I, Mark Kupsch, Registered Land Surveyor in the State of Wisconsin do hereby certify that I have surveyed and drawn the above described property and this map is a true representation thereof. I further certify that I have complied with all the requirements of the Wisconsin Administrative Code Chapter A-E 7 Minimum Standards for Property Surveys.

*Mark Kupsch 6-08-06*  
 Mark Kupsch  
 Registered Land Surveyor S-1426

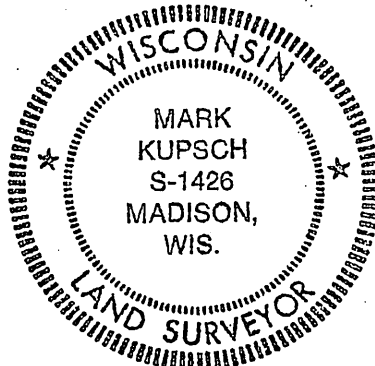

N  
 Bearings refer to the East line of the SE 1/4 of Section 14, T4N, R9E, Town of Brooklyn, Green County, Wisconsin. Assumed to bear N 00°00'00" E

Scale: 1"=400'

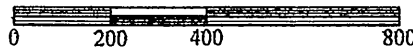

**Prepared For:**  
 David Elmer  
 W504 Yarwood Road  
 Brooklyn, WI 53521

**Prepared By:**  
 Mark Kupsch RLS # S-1426  
 2933 Maple View Drive  
 Madison, WI 53719

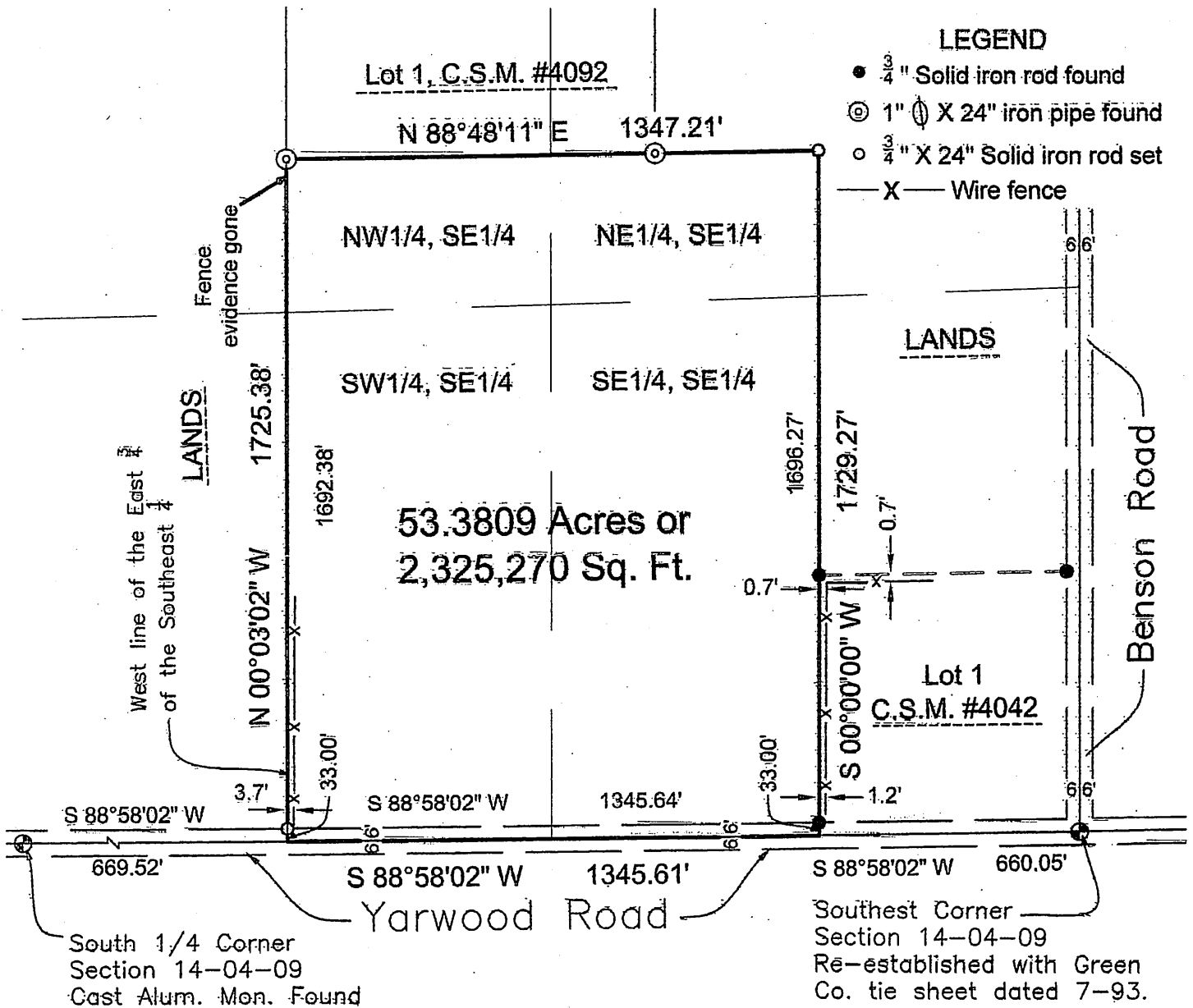

Filed Aug. 22, 2006 per 11 page 85