

PLAT OF SURVEY

LEGAL DESCRIPTION: The East Half of the NE $\frac{1}{4}$ Section 23, T4N, R9E, Town of Brooklyn, Green County, Wisconsin. Said parcel contains 80.9599 Acres or 3,526,612 Sq. Ft. Subject to Yarwood Road over the North 33.00 feet thereof.

SURVEYOR'S CERTIFICATE: I, Mark Kupsch, Registered Land Surveyor in the State of Wisconsin do hereby certify that I have surveyed and drawn the above described property and this map is a true representation thereof. I further certify that I have complied with all the requirements of the Wisconsin Administrative Code Chapter A-E 7 Minimum Standards for Property Surveys.

Mark Kupsch 6-08-06
 Mark Kupsch
 Registered Land Surveyor S-1426

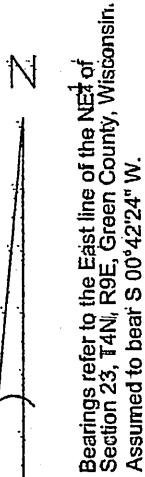
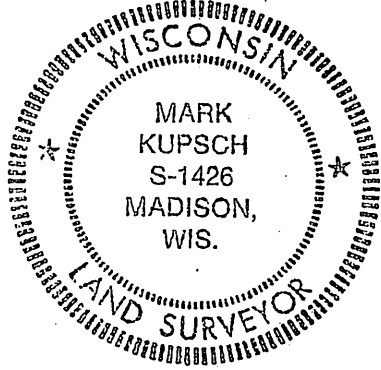

Scale: 1"=400'



Prepared For:
 David Elmer
 W504 Yarwood Road
 Brooklyn, WI 53521

Prepared By:
 Mark Kupsch RLS #S-1426
 2933 Maple View Drive
 Madison, WI 53719

LEGEND

- ⊙ 4" Solid iron rod found
- 4" X 24" Solid iron rod set, (weighing 1.50 lbs./ft.)

— X — Wire fence

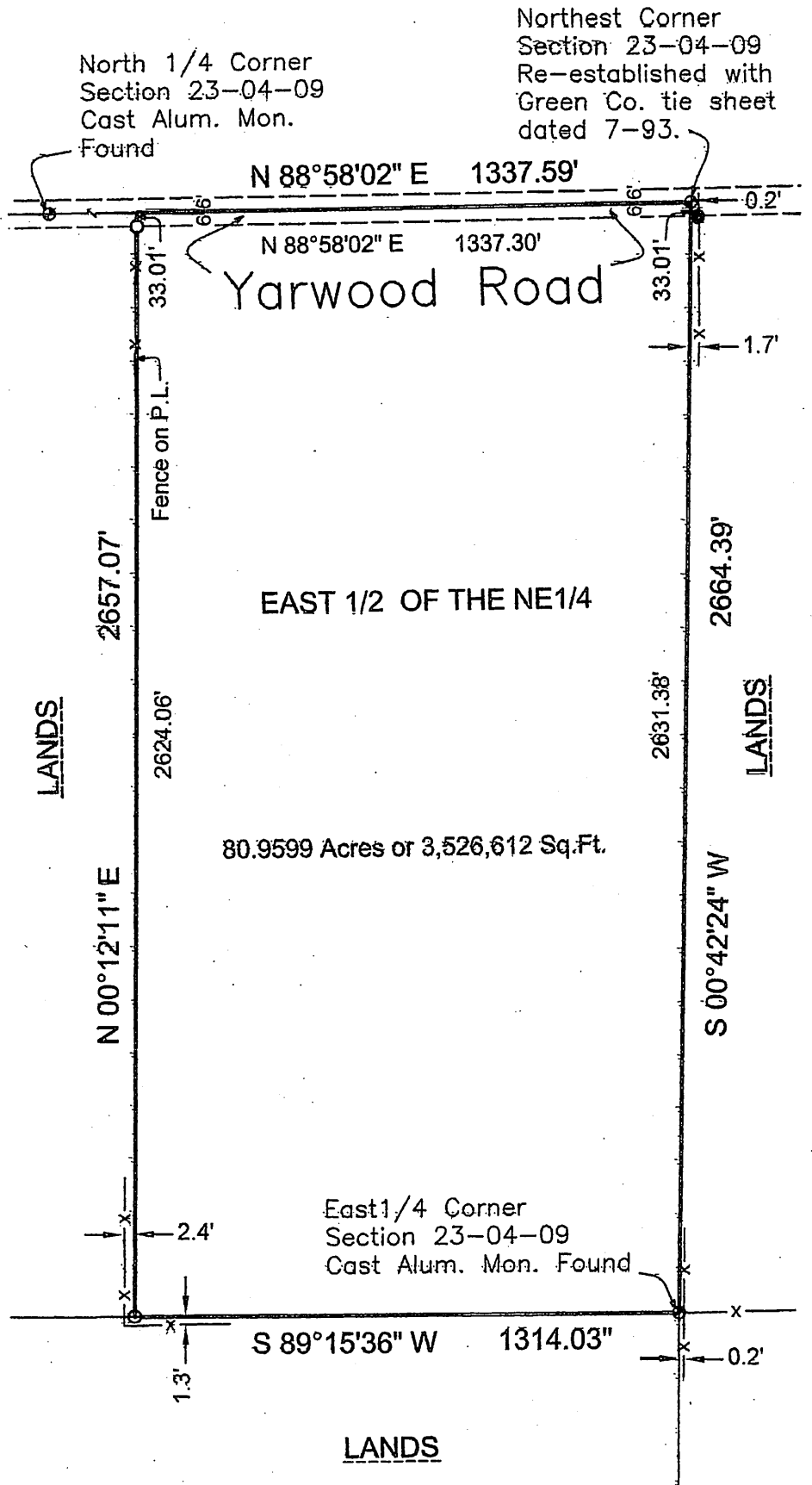

Filed Aug. 23, 2006 at 11:00 AM page 84