

PLAT OF SURVEY

Lot 19, CSM No. 1597, Town of New Glarus, Green County, WI

2-4-7

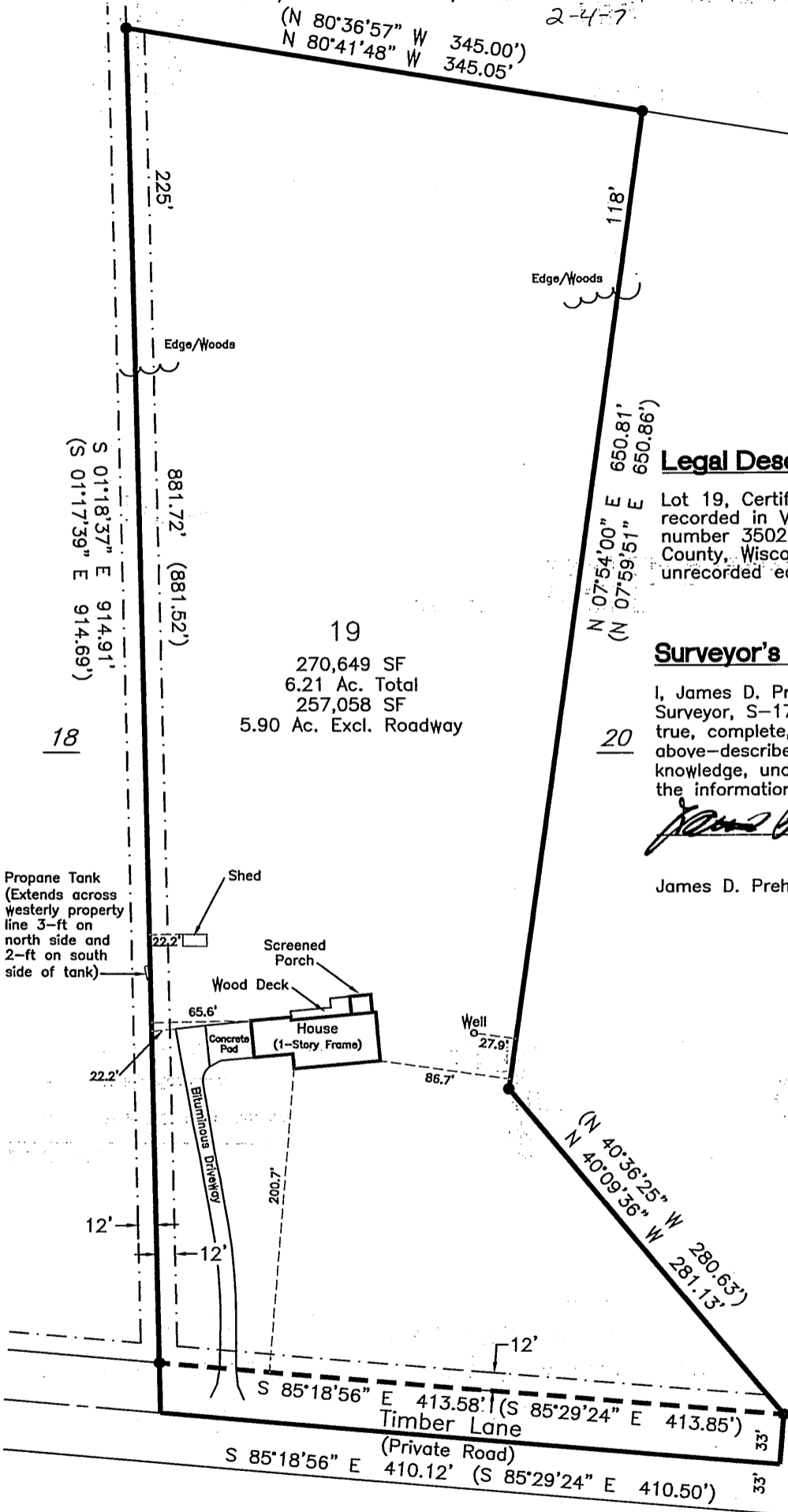

19
270,649 SF
6.21 Ac. Total
257,058 SF
5.90 Ac. Excl. Roadway

Legal Description:

Lot 19, Certified Survey Map No. 1597, recorded in Volume 5, Page 120, as document number 350270, Town of New Glarus, Green County, Wisconsin, subject to recorded and unrecorded easements and restrictions.

Surveyor's Certificate:

I, James D. Prehn, Wisconsin Registered Land Surveyor, S-1790, do hereby certify that this is a true, complete, and correct survey of the above-described lands to the best of my knowledge, understanding, and belief, as based on the information as provided to me.

James D. Prehn

26 July 06

James D. Prehn, S-1790

Date

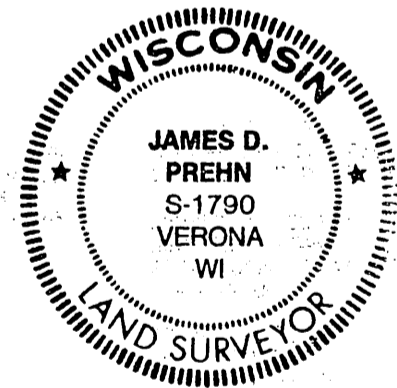

Propane Tank
(Extends across westerly property line 3-ft on north side and 2-ft on south side of tank)

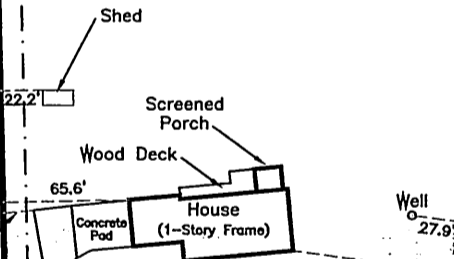

Legend

- Found 3/4-in Dia. Iron Rebar
- Utility Easement Line
- () Previously Recorded Information

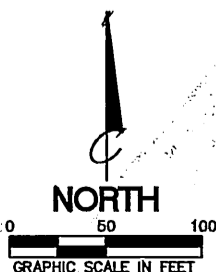

Bearings for this survey and map are based on the west line of Lot 19, CSM No. 1597, surveyed as S 85°18'56" E.

Surveyed For:
Tobin & Jackie Ruhde
709 Diana Dr
Verona, WI 53593

Surveyed By:
Spatial Data Surveys, LLC
580 Arthur Street
Verona, WI 53593

Dwn: JDP Date: 26 July 06
Drawing No.: SDS06297-B1
Sheet No.: 1 of 1

Filed July 26, 2006 Use 11 page 83