

PLAT OF SURVEY

FOR: RUSSELL WIRTH
c/o SAM HANSON (CENTURY 21 ZWYGART)

SHEET 1 OF 2
JOB #2006-25
CREW ML SS

A SURVEY OF THE SW 1/4 OF SECTION 25, T1N, R8E, JEFFERSON TOWNSHIP, GREEN COUNTY, WISCONSIN.

CENTER OF SECTION 25, T1N, R8E. LOCATION WAS ESTABLISHED BY COUNTY SURVEYOR A. L. CLEVELAND IN 1864 BY EQUAL SUBDIVISION. THIS LOCATION BEST FITS LONG STANDING FENCES IN THE AREA. SEVERAL OTHER SURVEYORS HAVE IGNORED THIS ORIGINAL DIVISION IN THE LAST SEVERAL DECADES AND HAVE USED STRAIGHT LINE PROTRACTION IN THEIR WORK.

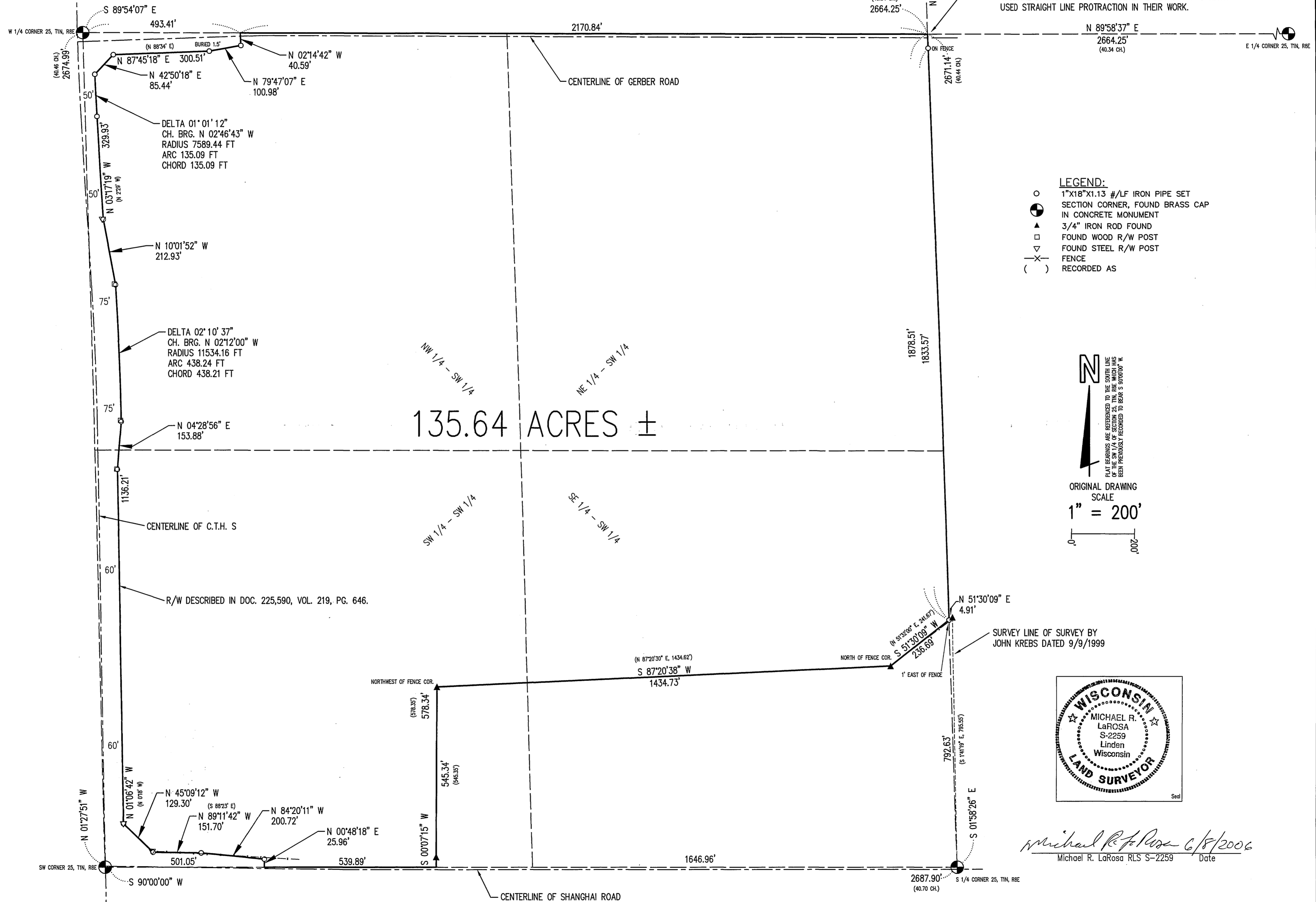

- LEGEND:**
- 1"x18"x1.13 #/LF IRON PIPE SET
 - ⊙ SECTION CORNER, FOUND BRASS CAP IN CONCRETE MONUMENT
 - ▲ 3/4" IRON ROD FOUND
 - FOUND WOOD R/W POST
 - ▽ FOUND STEEL R/W POST
 - X— FENCE
 - () RECORDED AS

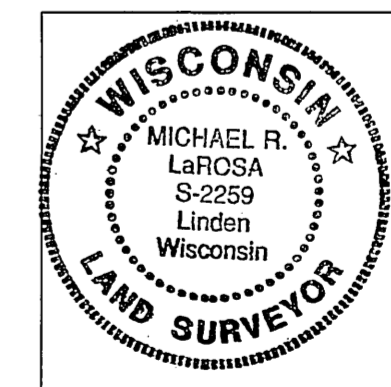

Michael R. LaRosa 6/8/2006
Michael R. LaRosa RLS S-2259 Date

Filed July 25, 2006 Vol 11 pg 81