

PLAT OF SURVEY FOR LON AND JOY ARNES

THE EASTERLY LINE OF LOT 4 OF CERTIFIED SURVEY MAP No. 2358 RECORDED IN VOLUME 8 OF CERTIFIED SURVEY MAPS OF GREEN COUNTY ON PAGE 78 AS DOCUMENT No. 377992. LOCATED IN THE SOUTHEAST AND SOUTHWEST QUARTERS OF THE SOUTHEAST QUARTER OF SECTION 15, TOWN 4 NORTH, RANGE 6 EAST, YORK TOWNSHIP, GREEN COUNTY, WISCONSIN.

SURVEYOR'S CERTIFICATE

I, JAMES M. BAKER, REGISTERED WISCONSIN LAND SURVEYOR - 2530, AGENT OF BOWDEN SURVEYING, LTD., DO HEREBY CERTIFY:

- LON AND JOY ARNES CONTACTED BOWDEN SURVEYING, LTD. (LETTER DATED JUNE 22, 2006) TO REQUEST A PRICE QUOTE TO DETERMINE THE EASTERLY LINE OF LOT 4 OF CERTIFIED SURVEY MAP No. 2358 AND TO MARK POINTS ALONG SAID LINE.
- BOWDEN SURVEYING, LTD. WAS GIVEN VERBAL ACCEPTANCE TO PROCEED WITH THE REQUESTED WORK AND SCHEDULED A MEETING AT THE SUBJECT LOCATION FOR JUNE 29, 2006.
- I MET LON ARNES ON JUNE 29, 2006 AT THE ABOVE NOTED LOCATION AND HE IDENTIFIED EXISTING MONUMENTS FROM CERTIFIED SURVEY MAP No. 2358 (PREPARED BY TALARCZYK AND ASSOC., INC., SIGNED AND STAMPED BY ROBERT A. TALARCZYK, S-2323, ON SEPTEMBER 16, 1997).
- I VERIFIED THAT THE IDENTIFIED MONUMENTS WERE IN AGREEMENT WITH THE RECORDED CERTIFIED SURVEY MAP AND DROVE FOUR FOOT LONG OAK LATH AT THE LOCATIONS DEPICTED ON THIS MAP. AT EACH LATH LOCATION I ALSO PAINTED THE GROUND WITH FLUORESCENT ORANGE MARKING PAINT. MR. ARNES WITNESSED ME PERFORMING THE DESCRIBED TASKS AND PHOTOGRAPHED ME VARIOUS TIMES.
- I ALSO WITNESSED MR. ARNES PLACING STEEL POSTS BETWEEN THE OAK LATH AT VARIOUS LOCATIONS ALONG THE SUBJECT LINE.
- THIS MAP IS A CORRECT REPRESENTATION OF THE WORK PERFORMED TO THE BEST OF MY KNOWLEDGE AND BELIEF.

James M. Baker

7/11/2006
DATE

JAMES M. BAKER, R.L.S. - 2530
AGENT OF BOWDEN SURVEYING, LTD.

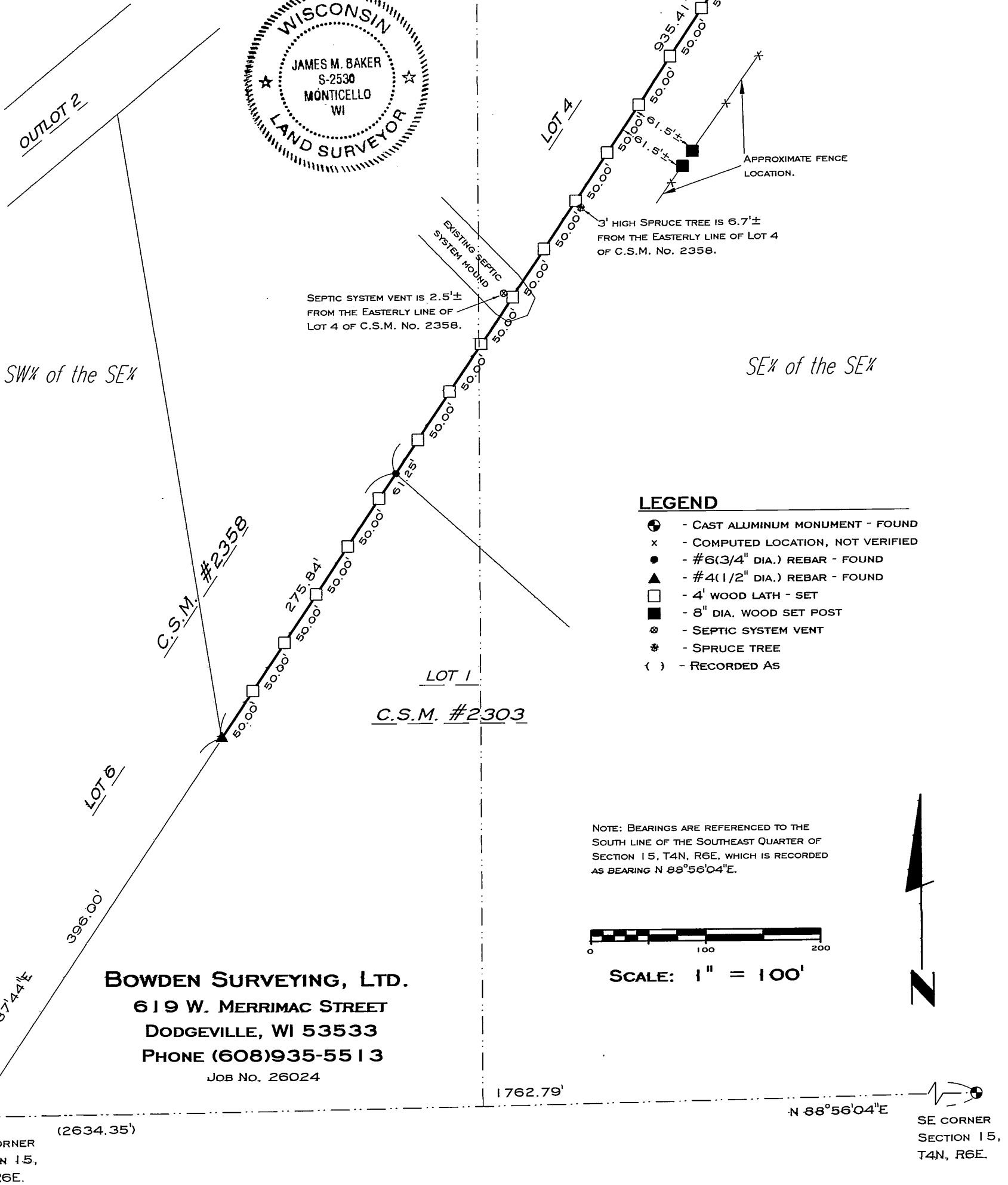
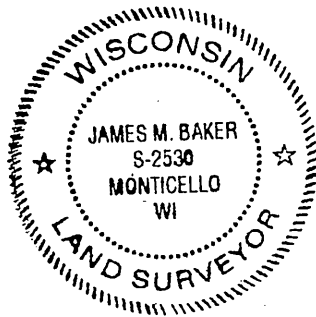

- LEGEND**
- ⊕ - CAST ALUMINUM MONUMENT - FOUND
 - x - COMPUTED LOCATION, NOT VERIFIED
 - - #6(3/4" DIA.) REBAR - FOUND
 - ▲ - #4(1/2" DIA.) REBAR - FOUND
 - - 4' WOOD LATH - SET
 - - 8" DIA. WOOD SET POST
 - ⊗ - SEPTIC SYSTEM VENT
 - * - SPRUCE TREE
 - () - RECORDED AS

NOTE: BEARINGS ARE REFERENCED TO THE SOUTH LINE OF THE SOUTHEAST QUARTER OF SECTION 15, T4N, R6E, WHICH IS RECORDED AS BEARING N 88°56'04"E.



SCALE: 1" = 100'



BOWDEN SURVEYING, LTD.
619 W. MERRIMAC STREET
DODGEVILLE, WI 53533
PHONE (608)935-5513
JOB No. 26024

Filed July 19, 2006 Vol 11pg 80