

PLAT OF SURVEY FOR TAMEA SANDERS

OUTLOT 15 OF THE ASSESSOR'S PLAT OF THE VILLAGE OF NEW GLARUS, LOCATED IN THE NORTHEAST QUARTER OF THE SOUTHWEST QUARTER OF SECTION 14, TOWN 4 NORTH, RANGE 7 EAST, GREEN COUNTY, WISCONSIN.

SURVEYOR'S CERTIFICATE

I, JAMES M. BAKER, REGISTERED WISCONSIN LAND SURVEYOR - 2530, AGENT OF BOWDEN SURVEYING, LTD., DO HEREBY CERTIFY THAT I HAVE SURVEYED, DESCRIBED, MAPPED AND MONUMENTED THE PROPERTY SHOWN HEREON IN ACCORDANCE WITH THE INSTRUCTIONS OF TAMEA SANDERS AND THAT THIS MAP IS A CORRECT REPRESENTATION THEREOF TO THE BEST OF MY KNOWLEDGE AND BELIEF.

James M. Baker 6/16/2006
 JAMES M. BAKER, R.L.S. - 2530 DATE

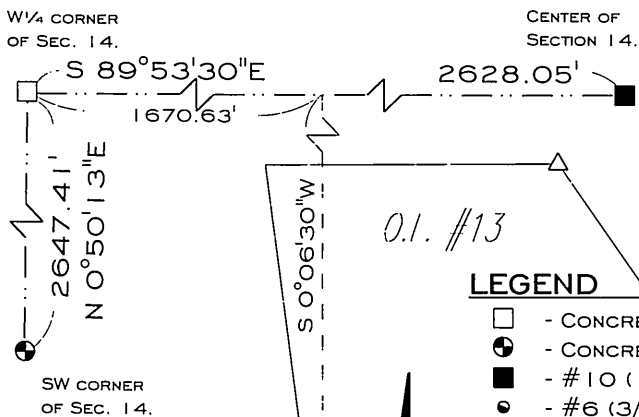
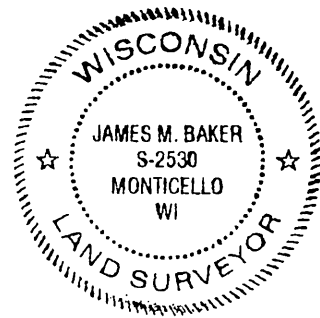

NOTE: BEARINGS ARE REFERENCED TO THE WEST LINE OF THE SOUTHWEST QUARTER OF SECTION 14, T4N, R7E, WHICH BEARS N 0°50'13"E ACCORDING TO THE GREEN COUNTY COORDINATE SYSTEM AS DEFINED BY THE WISCONSIN DEPARTMENT OF TRANSPORTATION AND DETERMINED BY GPS OBSERVATION.

LEGEND

- - CONCRETE MONUMENT W/ BRASS CAP - FOUND
- ⊕ - CONCRETE MONUMENT W/ ALUMINUM CAP - FOUND
- - #10 (1 1/4" DIA.) REBAR - FOUND
- - #6 (3/4" DIA.) REBAR - FOUND
- - #6 (3/4" DIA.) X 24" REBAR, WEIGHING 1.5 LBS. PER LINEAL FOOT - SET
- ▲ - 1 1/4" DIA. IRON BAR WITH 4" X 4" TOP PLATE - FOUND
- △ - 1 1/4" OUTSIDE DIA. IRON PIPE - FOUND
- - 3/4" OUTSIDE DIA. IRON PIPE - FOUND
- ⊙ - 14" WALNUT
- ⊙ - 5/8" DIA. GROUND ROD
- ⊙ - POWER POLE
- ⊙ - HYDRANT
- X- - FENCE
- () - RECORDED AS

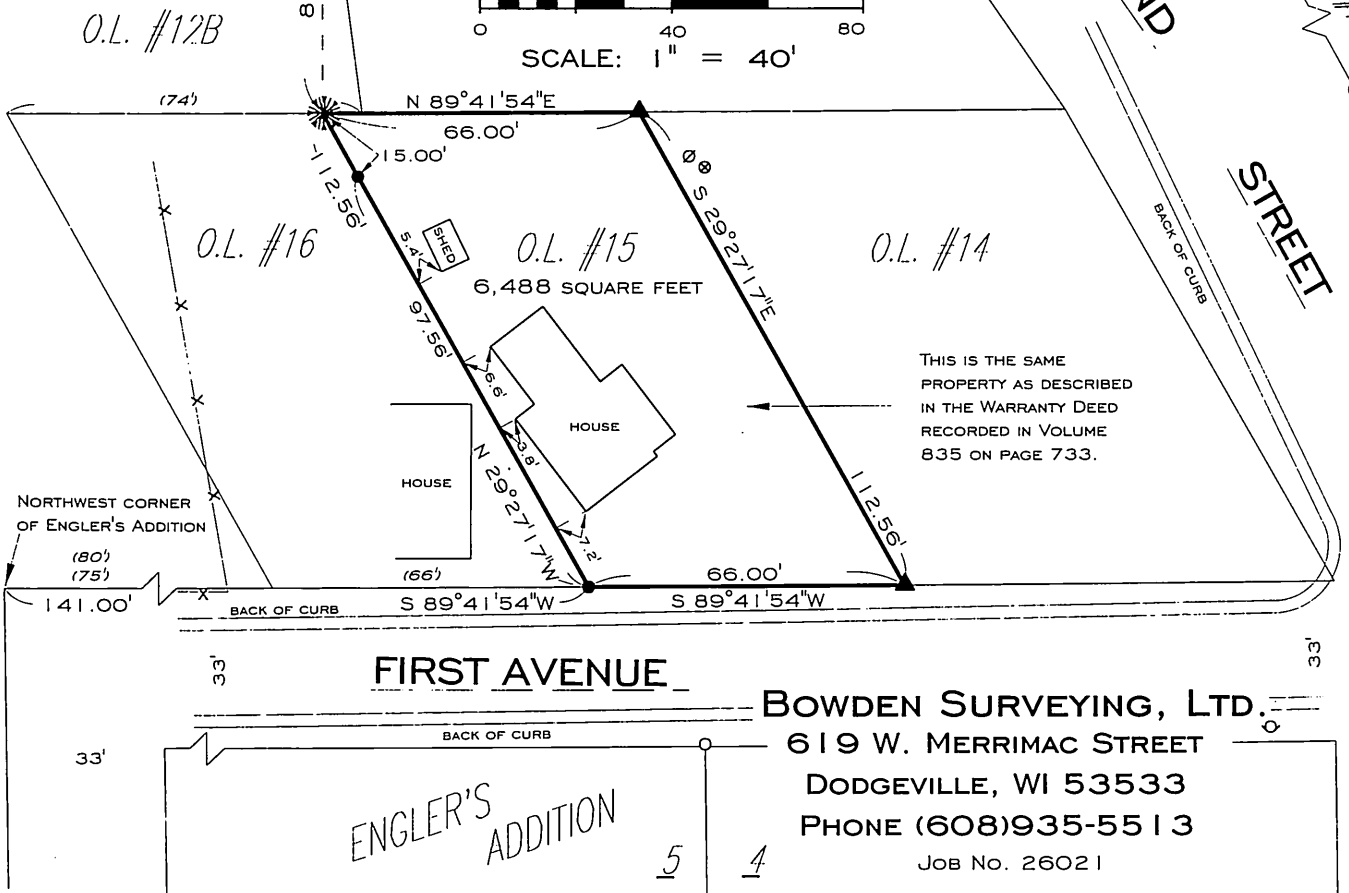
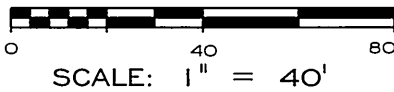

Filed July 10, 2006 Vol 11 page 78

BOWDEN SURVEYING, LTD.
 619 W. MERRIMAC STREET
 DODGEVILLE, WI 53533
 PHONE (608)935-5513
 JOB No. 26021

ENGLER'S ADDITION

5 4