

PLAT OF SURVEY

SURVEYORS CERTIFICATE:

I, JOHN R. KARNS, S-1295 DO HEREBY CERTIFY THAT THIS SURVEY IS IN COMPLIANCE WITH CHAPTER A-E 7 OF THE WISCONSIN ADMINISTRATIVE CODE. I FURTHER CERTIFY THAT AT THE DIRECTION OF LEONARD KALLEMBACH, I HAVE SURVEYED, DIVIDED AND MAPPED THE LANDS DESCRIBED HEREON AND THAT THE MAP IS A CORRECT REPRESENTATION THEREOF.

John R. Karns
 JOHN R. KARNS S-1295

DESCRIPTION:

A PART OF THE SW & NW 1/4'S OF THE SE 1/4, AND A PART OF THE NE & SE 1/4'S OF THE SW 1/4 OF SECTION 10, T2N-R6E, TOWN OF JORDAN, GREEN COUNTY, WISCONSIN; TO-WIT: COMMENCING AT THE SE CORNER OF SAID SECTION 10; THENCE S 89°00'56"W, 1327.72 FEET; THENCE N 01°32'23"W, 245.56 FEET TO THE POINT OF BEGINNING OF THIS DESCRIPTION; THENCE CONTINUING N 01°32'23"W, 891.26 FEET; THENCE N 64°43'41"W, 1098.33 FEET; THENCE N 68°30'22"W, 679.54 FEET; THENCE N 68°07'14"W, 348.64 FEET; THENCE S 74°03'21"W, 215.90 FEET; THENCE N 85°11'46"W, 206.54 FEET; THENCE S 15°03'37"W, 65.93 FEET; THENCE S 14°25'59"W, 380.45 FEET; THENCE S 05°13'46"E 148.47 FEET; THENCE S 49°05'33"E, 270.09 FEET; THENCE S 77°46'53"E, 955.04 FEET; THENCE S 09°05'15"W, 213.80 FEET; THENCE ALONG THE ARC OF A CURVE TO THE RIGHT WITH A RADIUS OF 5779.58 FEET AND WHOSE LONG CHORD BEARS S 69°28'48"E, 562.20 FEET; THENCE S 66°41'27"E, 255.06 FEET; THENCE S 73°15'51"E, 302.86 FEET; THENCE S 66°48'41"E, 359.25 FEET TO THE POINT OF BEGINNING. CONTAINING 48.64 ACRES.

FOR: LEONARD KALLEMBACH
 W 8505 HIGHWAY "81"
 ARGYLE, WI. 53504

KARNS LAND SURVEYING
 N 7994 Kelly Road
 Brooklyn, WI 53521
 Phone: (608) 862-3811

LEGEND: SCALE 1"= 200'

- = 3/4" DIAM. REBAR FD.
- ⊙ = 1" DIAM. I.P. FD.
- = 3/4" X 18" REBAR SET, MN. WT. 1.5# PER LN. FT.
- = CAST ALUM MON. FD.

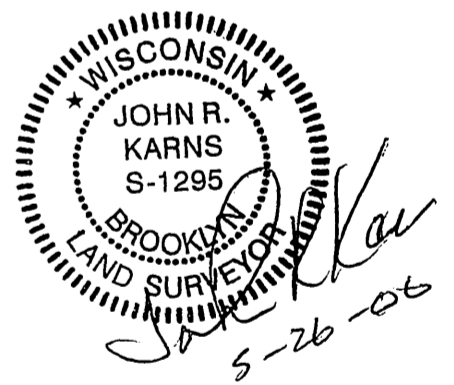
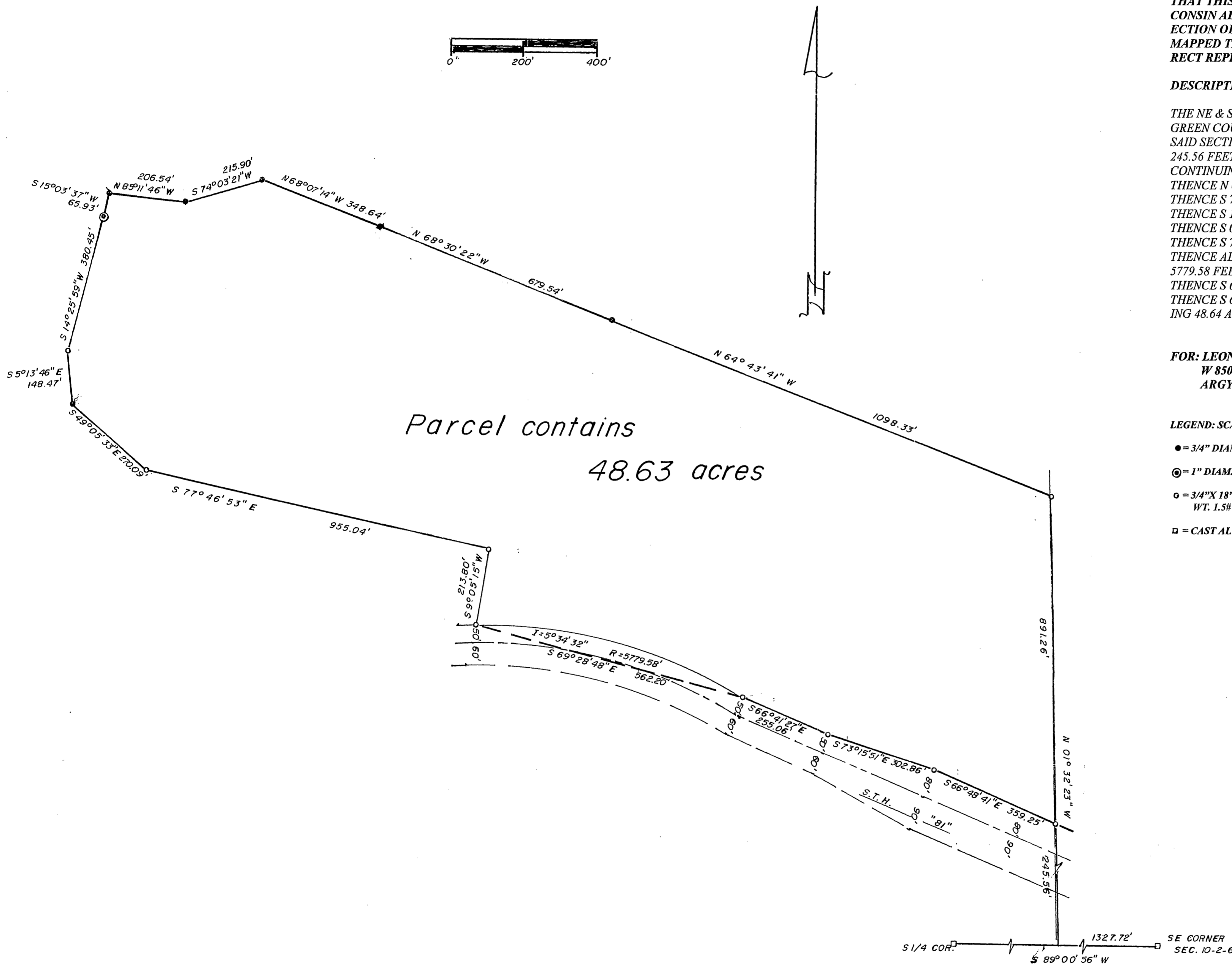

Field June 5, 2006 UTR 11 page 75