

PLAT OF SURVEY

A PART OF THE NORTHEAST 1/4 OF THE NORTHEAST 1/4 OF SECTION 4,
T4N, R9E, TOWN OF BROOKLYN, GREEN COUNTY, WISCONSIN

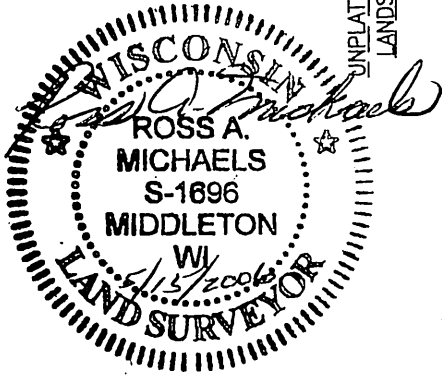
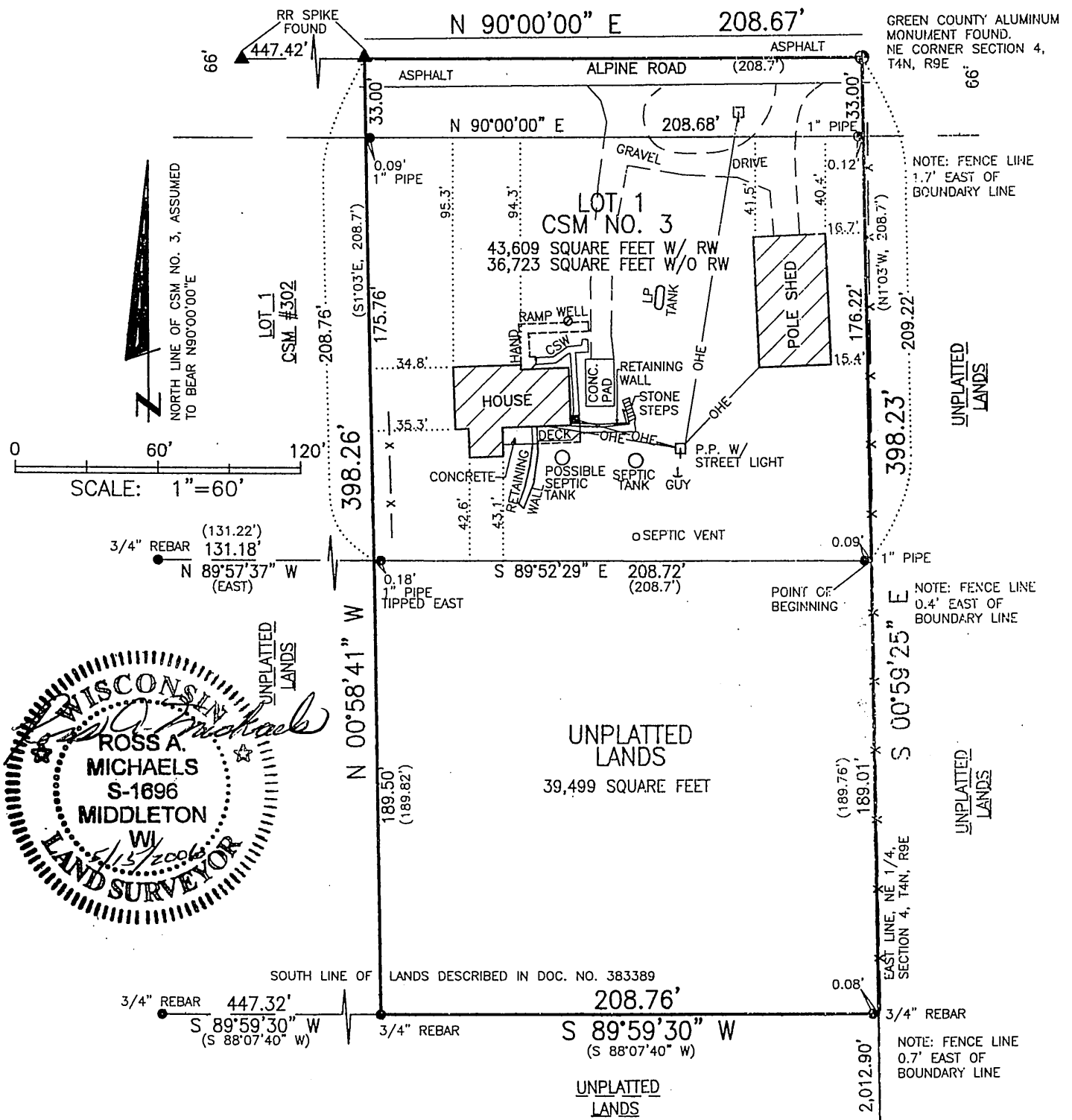

LEGEND

- IRON STAKE FOUND
- () PREVIOUSLY RECORDED DIMENSION
- BOUNDARY OF PROPERTY SURVEYED
- OTHER LOT OR RIGHT-OF-WAY LINES
- x - x - FENCE
- OHE - OVERHEAD ELECTRIC
- ⊠ UTILITY POLE
- CSW CONCRETE SIDEWALK

SURVEYED FOR:
Steve Sackett
25424 Jaclyn Avenue
Moreno Valley, CA. 92557

Keith Notbohm
Land Surveying, Inc.
6314 Odana Road, Suite A
Madison, Wisconsin 53719
(608) 277-0503

Filed May 23, 2006 per page 73