

PLAT OF SURVEY

Part of the East half of the Southeast Quarter of Section 26,
Town 2 North, Range 9 East of the 4th P.M.,
City of Brodhead, Green County, Wisconsin.

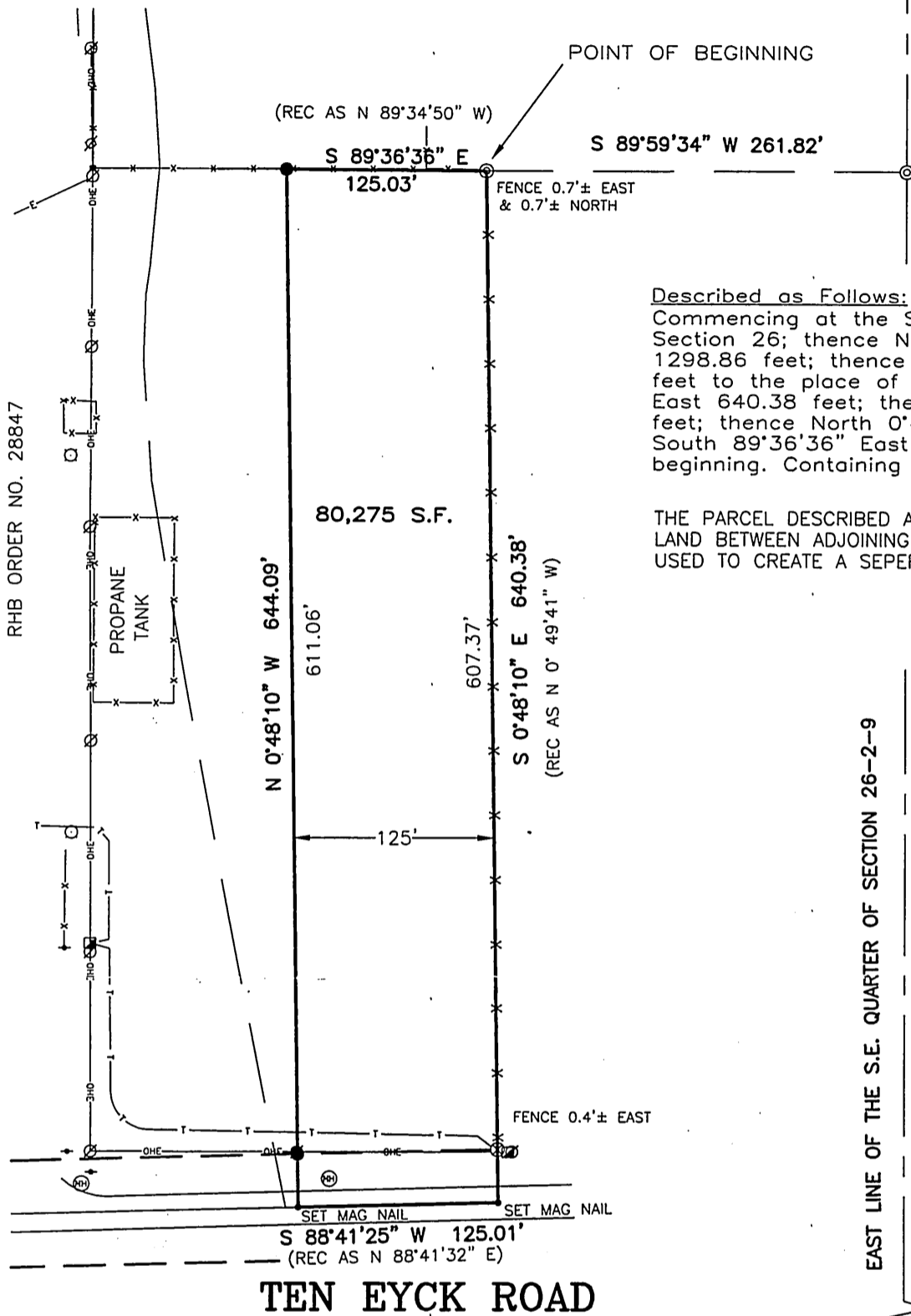

Described as Follows:

Commencing at the Southeast corner of said Section 26; thence North 0°00'00" East 1298.86 feet; thence South 89°59'34" West 261.82 feet to the place of beginning; thence South 0°48'10" East 640.38 feet; thence South 88°41'25" West 125.01 feet; thence North 0°48'10" West 644.09 feet; thence South 89°36'36" East 125.03 feet to the place of beginning. Containing 80,275 Square feet more or less.

THE PARCEL DESCRIBED AND SHOWN HEREON IS FOR THE SALE OF LAND BETWEEN ADJOINING OWNERS AND IS NOT INTENDED TO BE USED TO CREATE A SEPERATE LOT.

LEGEND	
+	GUY WIRE
⊗	UTILITY POLE
⊠	TELEPHONE BOX
□	SIGN
⊙	HYDRANT
Ⓜ	SANITARY SEWER
ⓔ	ELECTRIC BOX
— W —	WATER
-X-X-	FENCE

MONUMENT KEY	
●	Iron Rebar Set 3/4" x 24"(1.5 Lbs./Ft.)
⊙	Iron Pipes Found
⊗	Iron Rebar Found
⊠	Concrete Monument Found
•	Nail Found

State of Wisconsin }
County of Rock }ss

I hereby certify that I have supervised the survey of the property described above and that the plat hereon drawn correctly represents said survey and its location.
Given under my hand and seal this 19th day of January, A.D. 2006, at Beloit, Wisconsin.

ORDER NO. 29279
FOR THE EXCLUSIVE USE OF:
KUHN KNIGHT

SCALE: 1" = 100 FEET
BOOK 485 PAGE 38
File Name: J:\29250-29299\29279\29279.dwg
Plotted on 01/19/06 at 8:29:51.

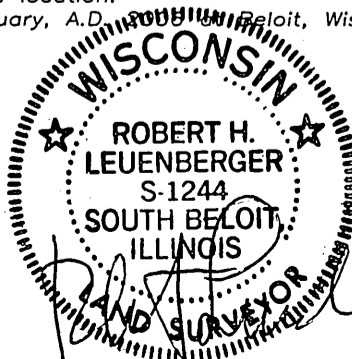

R.H. BATTERMAN & CO. INC.
LAND SURVEYORS - ENGINEERS - PLANNERS
2857 BARTELLS DRIVE
BELOIT, WISCONSIN 53511
(608) 365-4464 FAX 365-1850
E-MAIL: RHB@RHBATTERMAN.COM

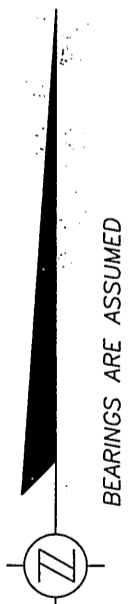
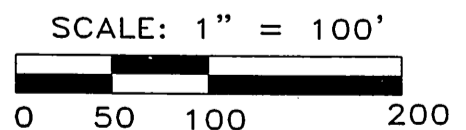

S.E. COR.
SEC. 26-2-9

EAST LINE OF THE S.E. QUARTER OF SECTION 26-2-9
N 0°00'00" E 1298.86'