

PLAT OF SURVEY

That part of the NW, SW & SE 1/4s of the NW 1/4 of Section 15, Town 2 North, Range 9 East, Township of Decatur, Green County, Wisconsin, bounded and described as follows:

Commencing at the W 1/4 corner of Section 15; thence N1°38'43"W along the W. line of the NW 1/4 of Section 15, 1320.84' to the point of beginning; thence N1°38'43"W along said W. line, 760.83' to the centerline of Park Road; thence Southeasterly, 436.26' along said centerline and the arc of a curve to the left, whose radius is 520.87' and whose chord bears S41°55'58"E, 423.62'; thence S65°55'38"E along said centerline, 68.43'; thence Southeasterly, 354.50' along said centerline and the arc of a curve to the right, whose radius is 1432.40' and whose chord bears S58°50'14"E, 353.60'; thence S51°44'50"E along said centerline, 292.65'; thence Southeasterly, 369.75' along said centerline and the arc of a curve to the left, whose radius is 1325.00' and whose chord bears S59°44'30"E, 368.55'; thence S67°44'10"E along said centerline, 250.89'; thence S65°35'07"E along said centerline, 203.45'; thence S26°35'02"W, 33.02'; thence S13°03'22"W, 93.28'; thence S43°39'39"W, 288.14'; thence S89°09'19"W, 669.15'; thence N1°27'33"W, 660.59'; thence S89°08'18"W, 671.30' to the point of beginning; subject to a public road right-of-way as shown and to any and all easements of record.

I, Todd E. Hasse, Registered Land Surveyor, S-2228, hereby certify that I have made this Plat of Survey under the direction of Marshall & Kathleen Markham and that I have surveyed, monumented and mapped the lands described hereon and that this map is a correct representation thereof in accordance with the information provided.

May 3rd, 2006

Todd E. Hasse
Todd E. Hasse R.L.S. - 2228

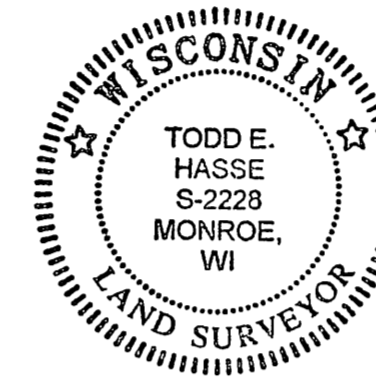

Filed May 10, 2006 at 11 page 66

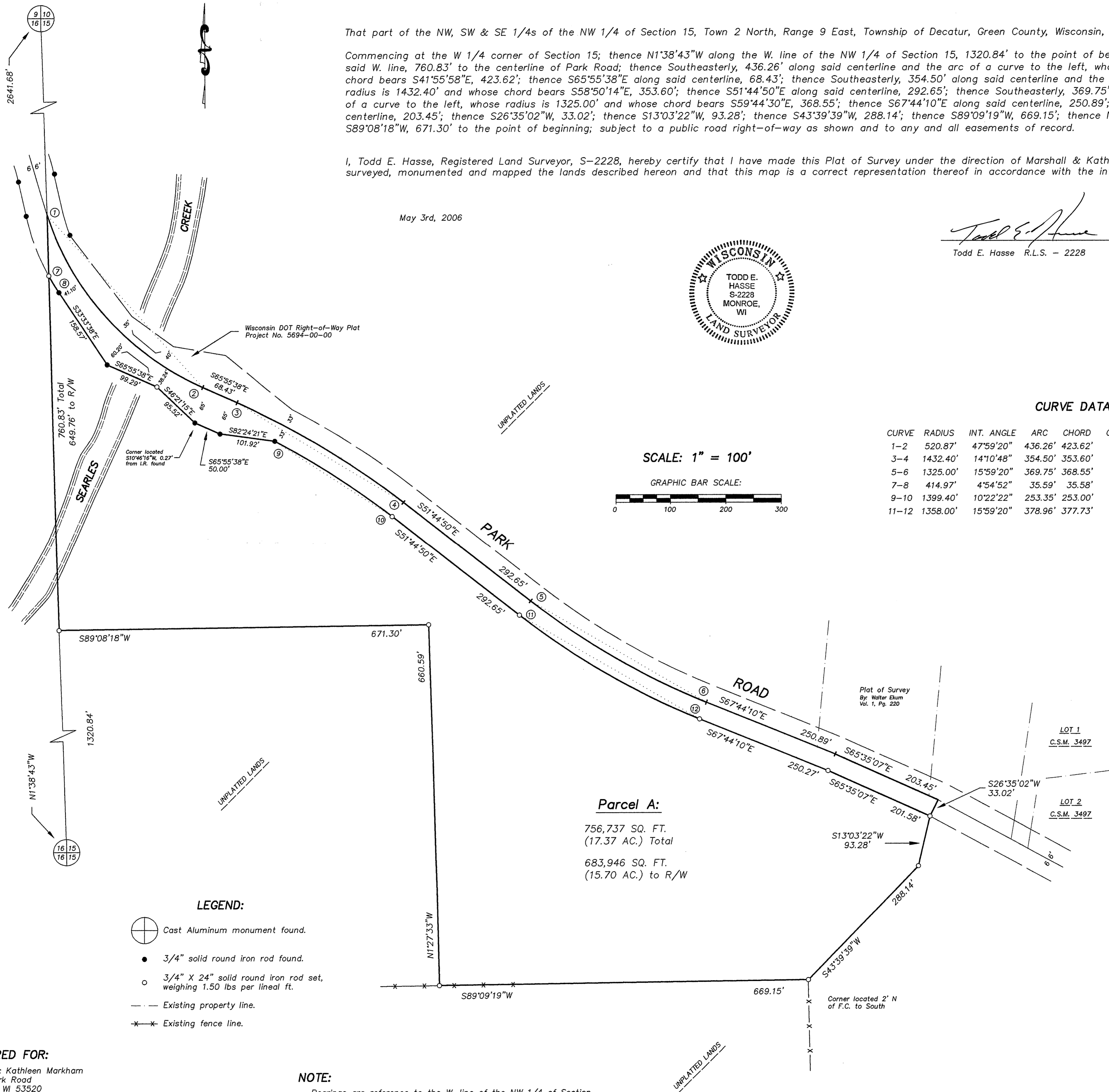

CURVE DATA:

CURVE	RADIUS	INT. ANGLE	ARC	CHORD	CHORD BEARING	TANGENT BEARING
1-2	520.87'	47°59'20"	436.26'	423.62'	S41°55'58"E	① S17°56'18"E
3-4	1432.40'	14°10'48"	354.50'	353.60'	S58°50'14"E	
5-6	1325.00'	15°59'20"	369.75'	368.55'	S59°44'30"E	
7-8	414.97'	4°54'52"	35.59'	35.58'	S31°06'12"E	⑦ S28°38'46"E
9-10	1399.40'	10°22'22"	253.35'	253.00'	S56°56'01"E	⑨ S62°07'12"E
11-12	1358.00'	15°59'20"	378.96'	377.73'	S59°44'30"E	

SCALE: 1" = 100'

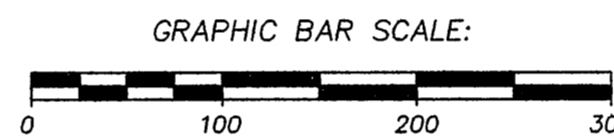

Parcel A:

756,737 SQ. FT.
(17.37 AC.) Total

683,946 SQ. FT.
(15.70 AC.) to R/W

LEGEND:

- Cast Aluminum monument found.
- 3/4" solid round iron rod found.
- 3/4" X 24" solid round iron rod set, weighing 1.50 lbs per lineal ft.
- Existing property line.
- Existing fence line.

NOTE:

Bearings are reference to the W. line of the NW 1/4 of Section 15, which bears N1°38'43"W according to the Green County Coordinate System as defined by the Wisconsin Department of Transportation and determined by GPS observation.

PREPARED FOR:

Marshall & Kathleen Markham
N4089 Park Road
Brodhead, WI 53520
(608) 897-4028

JOB NO. 05115
DRAWING: C:\DRAWINGS\PLATS\05115.DWG

HASSE SURVEYING
W5820 ILIFF ROAD
MONROE, WI 53566
(608) 325-5321