

CLIENT: DEAN HOULBERG  
 W 592 ENGLISH SETTLEMENT ROAD  
 ALBANY, WI 53502

# SURVEY PLAT

## LEGEND

- 3/4" REBAR FOUND
- ▲ PK NAIL FOUND
- 3/4" REBAR SET
- △ PK NAIL SET
- ⊕ ALUMINUM MONUMENT FOUND

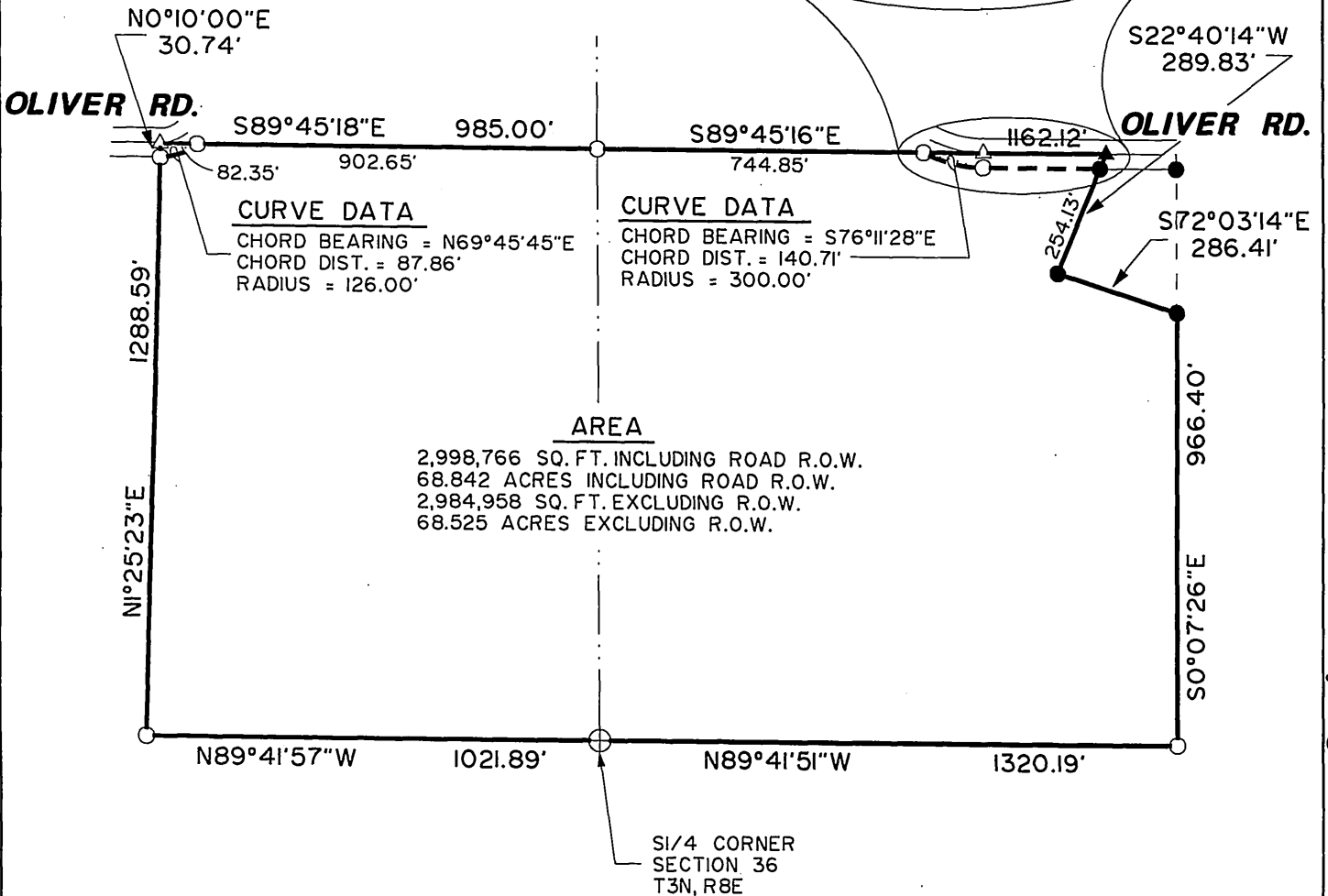
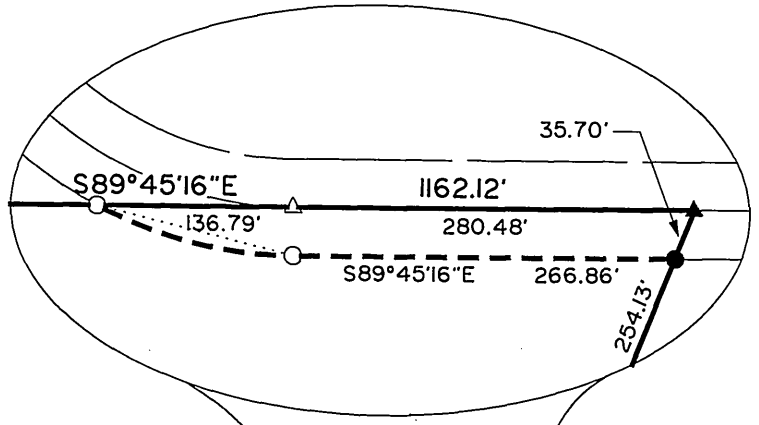

**CURVE DATA**  
 CHORD BEARING = N69°45'45\"E  
 CHORD DIST. = 87.86'  
 RADIUS = 126.00'

**CURVE DATA**  
 CHORD BEARING = S76°11'28\"E  
 CHORD DIST. = 140.71'  
 RADIUS = 300.00'

## AREA

2,998,766 SQ. FT. INCLUDING ROAD R.O.W.  
 68.842 ACRES INCLUDING ROAD R.O.W.  
 2,984,958 SQ. FT. EXCLUDING R.O.W.  
 68.525 ACRES EXCLUDING R.O.W.

DESCRIPTION: A parcel of land located in the SW1/4-SE1/4 and the SE1/4-SW1/4 of Section 36, T3N, R8E, Township of Mt. Pleasant, Green County, Wisconsin, more fully described as follows:

Beginning at the S1/4 corner of said Section 36, thence N89°41'57\"W, 1021.89 feet, along the South line of said SW1/4; thence N1°25'23\"E, 1288.59 feet; thence N0°10'00\"E, 30.74 feet to the North line of said SE1/4-SW1/4; thence S89°45'18\"E, 985.00 feet, along said North line to the Northeast corner of said SE1/4-SW1/4; thence S89°45'16\"E, 1162.12 feet, along the North line of said SW1/4-SE1/4; thence S22°40'14\"W, 289.83 feet; thence S72°03'14\"E, 286.41 feet to the East line of said SW1/4-SE1/4; thence S0°07'26\"E, 966.40 feet along said East line to the Southeast corner of said SW1/4-SE1/4; thence N89°41'51\"W, 1320.19 feet, along the South line of said SW1/4-SE1/4 to the point of beginning.

Parcel contains 68.849 acres more or less, including road right-of-way.

Parcel is subject to road right-of-way, as shown.

N

0 400 800

SCALE: 1" = 400'

**MEAD & HUNT**

Mead & Hunt, Inc.  
 6501 Watts Road, Suite 101  
 Madison, Wisconsin 53719-2700  
 Phone: 608-273-6380  
 Fax: 608-273-6391

I, Roger D. Schneeberger, a registered land surveyor of the State of Wisconsin, do hereby certify that on January 9, 2006, at the request of Dean Houlberg, the above-described property was surveyed under my direction and that the accompanying map is a correctly-dimensioned representation to scale of the exterior boundaries.

*Roger D. Schneeberger*  
 Roger D. Schneeberger, S-1096

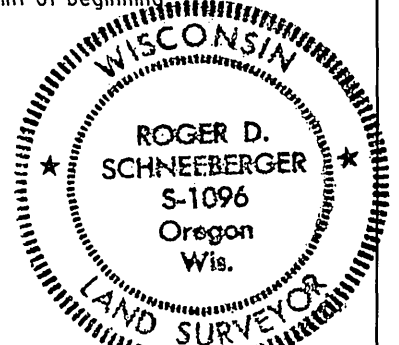

REVISED: 2-27-06

Dwg. No. 10404  
 Sheet 1 of 1  
 Job No. 08260-00-06001

x:\08260-00\06001\tech\cadd\drawings\08260-PLAT2.dgn

Filed March 16, 2006 Vol 11 page 58