

CLIENT: Robert Spoerry
 W2603 Oliver Road
 Monticello, Wisconsin 53570

SURVEY PLAT

DESCRIPTION: A parcel of land located in the SW 1/4 of the SE 1/4 of Section 36, T3N, R8E, Mt. Pleasant Township, Green County, Wisconsin, more fully described as follows:

Commencing at the east 1/4 corner of said Section 36, thence S 0°-02'-23" E, along the east line of said SE 1/4, 1,322.70 feet; thence N 89°-45'-16" W, 1,322.12 feet to the northeast corner of the SW 1/4 of the SE 1/4 and the point of beginning; thence S 0°-07'-26" E, along the east line of the SW 1/4 of the SE 1/4, 355.00 feet; thence N 72°-03'-14" W, 286.41 feet; thence N 22°-40'-14" E, 289.83 feet to the north line of the SW 1/4 of the SE 1/4; thence S 89°-45'-16" E, along said north line, 160.00 feet to the point of beginning.

Parcel contains 1.602 acres more or less including road right-of-way.

Parcel is subject to a 33-foot road right-of-way along its northerly boundary.

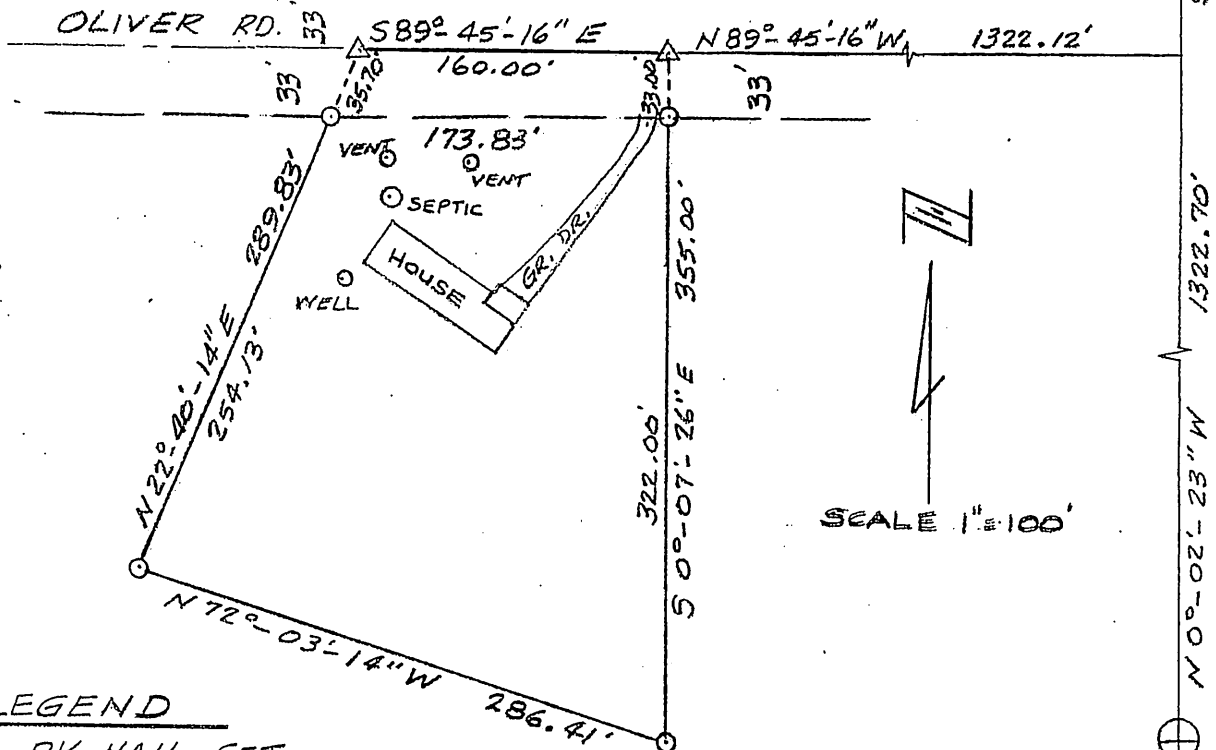

E/4 COR
 SEC. 36



S 0°-02'-23" E 1322.70'



S 0°-07'-26" E 355.00'



N 0°-02'-23" W 1322.70'



SE COR
 SEC 36

LEGEND

- △ PK NAIL SET
- IRON STAKE SET
- ⊕ 5" IRON PIPE IN CONCRETE
- ⊞ CONCRETE MONUMENT WITH BRASS CAP

I, Roger D. Schneeberger, a registered land surveyor of the State of Wisconsin, do hereby certify that on April 9, 1990, at the request of Robert Spoerry, the above-described property was surveyed under my direction and that the accompanying map is a correctly-dimensioned representation to scale of the boundaries.

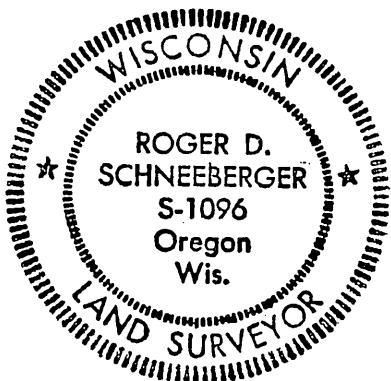

Roger D. Schneeberger
 Roger D. Schneeberger, S-1096

MEAD & HUNT
 Engineers - Surveyors
 Madison, Wisconsin
 Tele: (608)-273-6380

Revised 3-08-06
 Dwg. No. N8752S
 Sheet 1 of 1
 Job No. S 288-904

Filed March 16, 2006 Vol 11 pg 57