

CLIENT: DEAN HOULBERG  
 W 592 ENGLISH SETTLEMENT ROAD  
 ALBANY, WI 53502

E1/4 CORNER  
 SECTION 35

# SURVEY PLAT

### LEGEND

- 3/4" REBAR SET
- △ PK NAIL SET
- ⊕ ALUMINUM MONUMENT FOUND

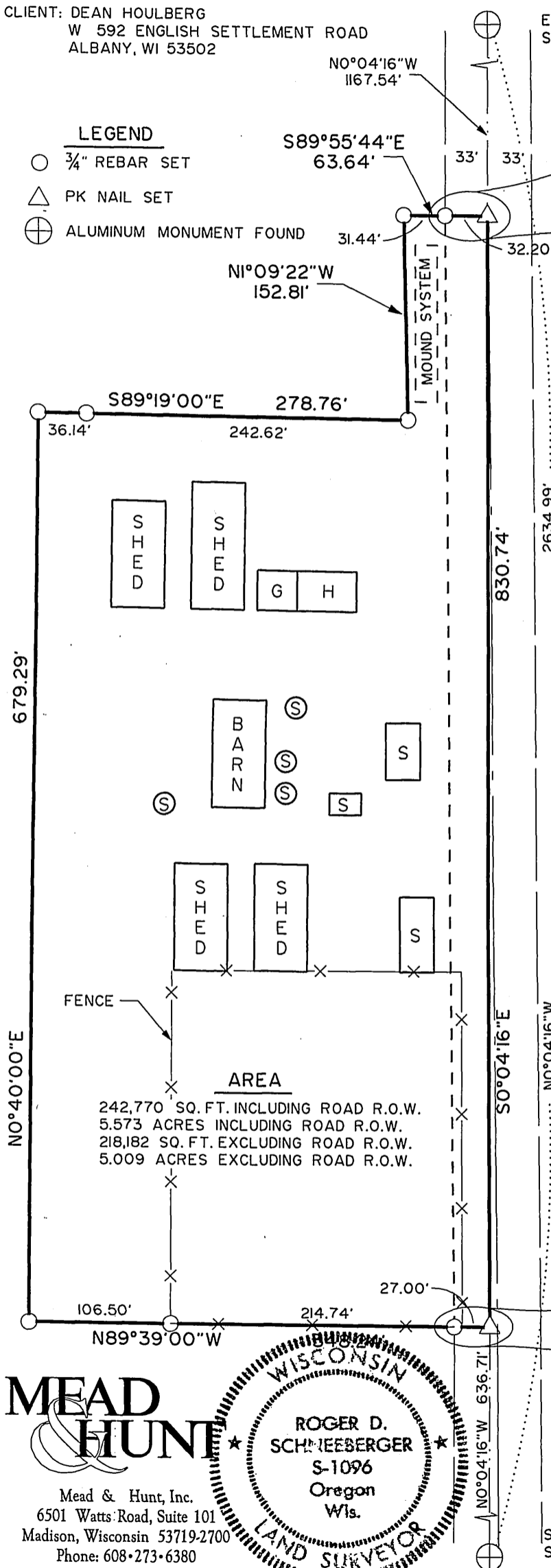

DESCRIPTION: A parcel of land located in the SE1/4-SE1/4 and the NE1/4-SE1/4 of Section 35, T3N, R8E, Township of Mt. Pleasant, Green County, Wisconsin, more fully described as follows:

Commencing at the Southeast corner of said Section 35, thence N0°04'16"W, 636.71 feet along the East line of said SE1/4 to the point of beginning; thence N89°39'00"W, 348.24 feet; thence N0°40'00"E, 679.29 feet; thence S89°19'00"E, 278.76 feet; thence N1°09'22"W, 152.81 feet; thence S89°55'44"E, 63.64 feet to the East line of said SE1/4; thence S0°04'16"E, 830.74 feet, along said East line to the point of beginning.

Parcel contains 5.573 acres, more or less, including road right-of-way.

Parcel is subject to a road right-of-way along its East boundary, as shown.

I, Roger D. Schneeberger, a registered land surveyor of the State of Wisconsin, do hereby certify that on January 9, 2006, at the request of Dean Houlberg, the above-described property was surveyed under my direction and that the accompanying map is a correctly-dimensioned representation to scale of the exterior boundaries.

*Roger D. Schneeberger*  
 Roger D. Schneeberger, S-1096

**MEAD HUNT**

Mead & Hunt, Inc.  
 6501 Watts Road, Suite 101  
 Madison, Wisconsin 53719-2700  
 Phone: 608-273-6380  
 Fax: 608-273-6391

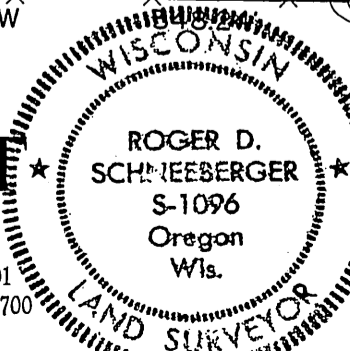

SE CORNER  
 SECTION 35

Dwg. No. 10405  
 Sheet 1 of 1  
 Job No. 08260-00-06001

Filed Feb. 21 2006 11 page 54