

PLAT OF SURVEY

CLIENT: ROBERT AND SONJA ANESKAVICH
 N1192 BRUNKOW ROAD
 JUDA, WI 53550
 (630) 263-7600

LEGEND

- IRON PIN FOUND
- CAPPED 3/4" X 36" REBAR SET
1.502 lb/ft



ALUMINUM MONUMENT FOUND

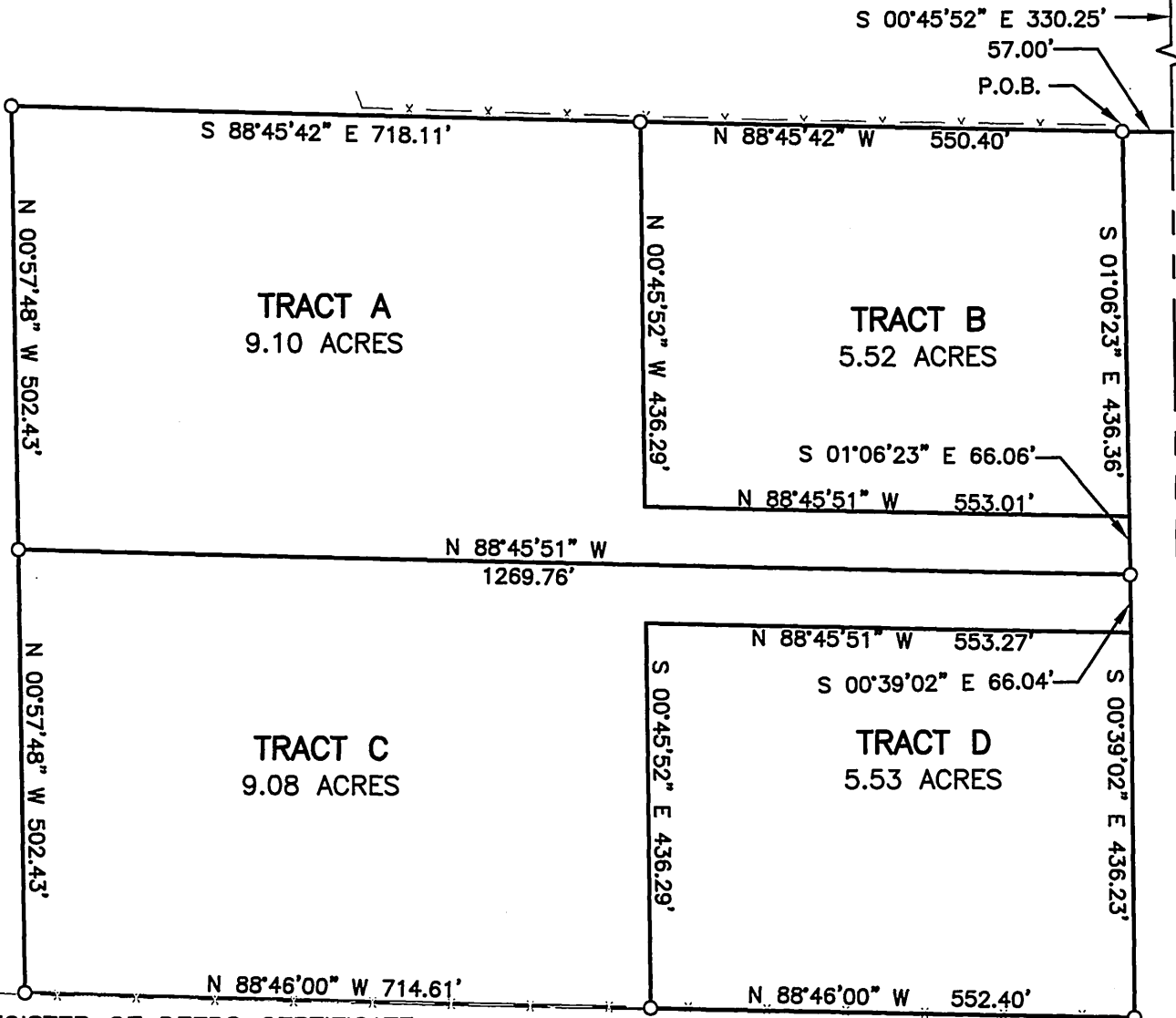

Filed Jan 11, 2006 per 11 page 44

REGISTER OF DEEDS CERTIFICATE:
 Recieved for record this ____ day of _____,
 2005, at _____ o'clock ____M., and recorded in
 Volume ____ of PLAT OF SURVEY MAPS of GREEN
 COUNTY, ON Pages _____.

Register of Deeds

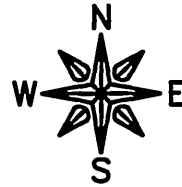

SCALE: 1" = 300'

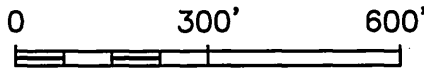

I hereby certify that I have made such survey,
 land division, and map by the direction of Robert
 and Sonja Aneskavich, owner of said land. That
 such map is a correct representation of the
 exterior boundaries of the land surveyed and the
 division thereof.

Michael W. Gerberick

Michael W. Gerberick, R.L.S. No. S-2627
 Dated this 30th day of November, 2005



EGLPT/05/45610/45610-Fldpnts, POS6

SHEET 1 OF 2

11/23/05



FEHR-GRAHAM & ASSOCIATES, LLC
 ENGINEERING AND SCIENCE CONSULTANTS

© 2005 FEHR-GRAHAM & ASSOCIATES

221 E. MAIN ST. SUITE 200
 FREEPORT, IL 61032
 815/235-7843

1920 DAMLER RD.
 ROCKFORD, IL 61112
 815/394-4700

515 LINCOLN HIGHWAY
 ROCHELLE, IL 61068
 815/562-9087

1107 16th AVENUE
 MONROE, WI 53588
 608/329-6400