

PLAT OF SURVEY

CLIENT: ROBERT AND SONJA ANESKAVICH
 N1192 BRUNKOW ROAD
 JUDA, WI 53550
 (630) 263-7600

LEGEND

- CAPPED 3/4" X 36" REBAR SET
1.502 lb/ft
- ⊙ SET SURVEY NAIL



ALUMINUM MONUMENT FOUND

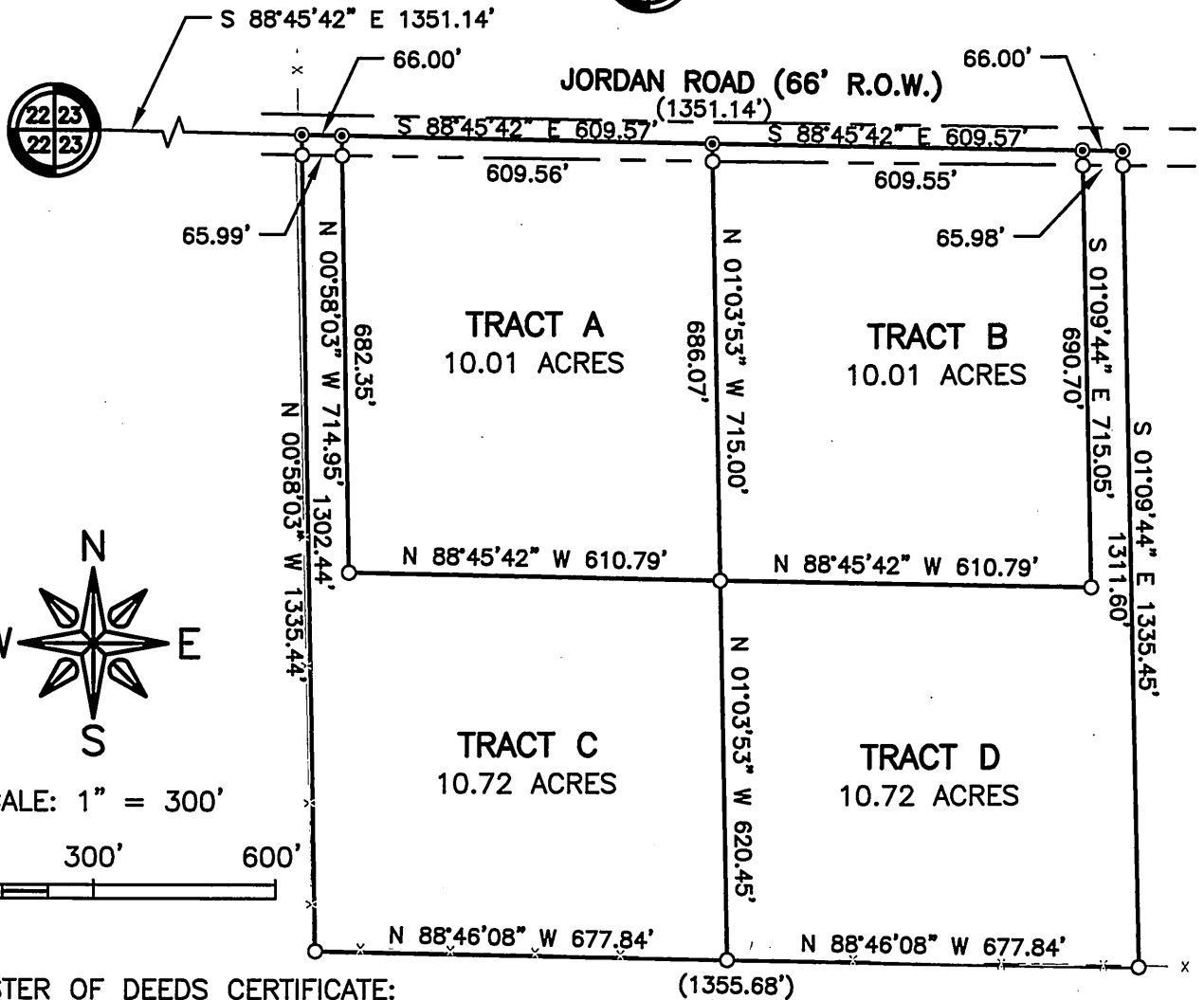

Filed Jan. 11, 2006 per 11 page 40

REGISTER OF DEEDS CERTIFICATE:
 Received for record this ____ day of _____,
 2005, at _____ o'clock ____M., and recorded
 in Volume ____ of PLAT OF SURVEY MAPS of
 GREEN COUNTY, ON Pages _____.

Register of Deeds

I hereby certify that I have made such survey,
 land division, and map by the direction of
 Robert and Sonja Aneskavich, owner of said
 land. That such map is a correct
 representation of the exterior boundaries of the
 land surveyed and the division thereof.

Michael W. Gerberick

Michael W. Gerberick, R.L.S. No. S-2627
 Dated this 35th day of November, 2005



EGLPT/05/45610/45610-Fldpnts, POS4

SHEET 1 OF 2

11/23/05



FEHR-GRAHAM & ASSOCIATES, LLC
 ENGINEERING AND SCIENCE CONSULTANTS

© 2005 FEHR-GRAHAM & ASSOCIATES

221 E. MAIN ST. SUITE 200
 FREEPORT, IL 61032
 815/235-7643

1920 DAMLER RD.
 ROCKFORD, IL 61112
 815/394-4700

515 LINCOLN HIGHWAY
 ROCHELLE, IL 61068
 815/362-9087

1107 18th AVENUE
 MONROE, WI 53566
 608/329-8400