

PLAT OF SURVEY

CLIENT: ROBERT AND SONJA ANESKAVICH
 N1192 BRUNKOW ROAD
 JUDA, WI 53550
 (630) 263-7600

- LEGEND
- CAPPED 3/4" X 36" REBAR SET
1.502 lb/ft
 - ⊙ SET SURVEY NAIL



ALUMINUM MONUMENT FOUND

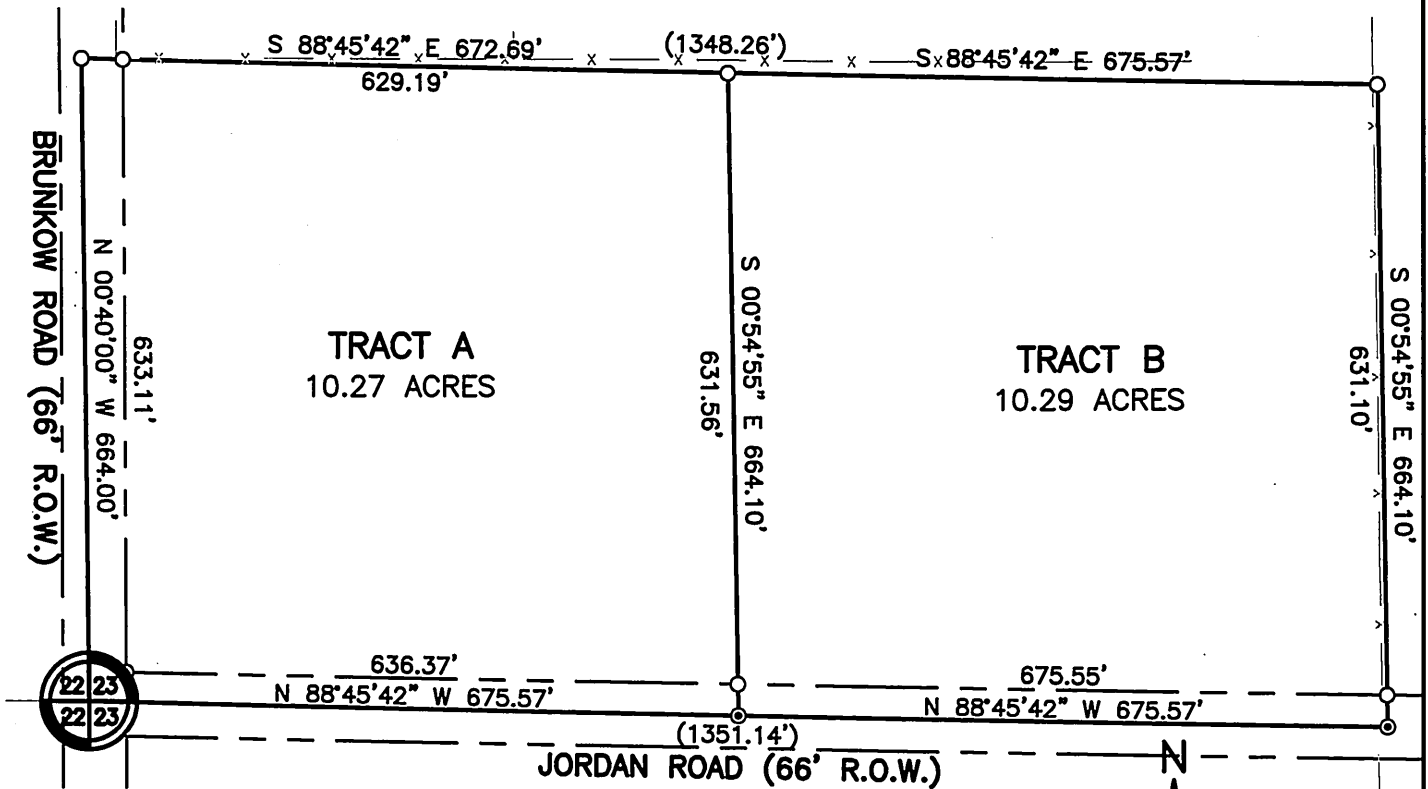

Filed Jan. 1, 2006 per 11 page 38

REGISTER OF DEEDS CERTIFICATE:
 Received for record this ___ day of _____,
 2005, at _____ o'clock ____M., and
 recorded in Volume ___ of PLAT OF
 SURVEY MAPS of GREEN COUNTY, ON Pages _____.

Register of Deeds

I hereby certify that I have made such survey, land division, and map by the direction of Robert and Sonja Aneskavich, owner of said land. That such map is a correct representation of the exterior boundaries of the land surveyed and the division thereof.

Michael W. Gerberick

Michael W. Gerberick, R.L.S. No. S-2627
 Dated this 30th day of NOVEMBER, 2005

