

PLAT OF SURVEY

CLIENT: ROBERT AND SONJA ANESKAVICH
 N1192 BRUNKOW ROAD
 JUDA, WI 53550
 (630) 263-7600

LEGEND

○ CAPPED 3/4" X 36" REBAR SET
 1.502 lb/ft



ALUMINUM MONUMENT FOUND

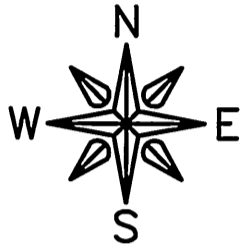

SCALE: 1" = 200'

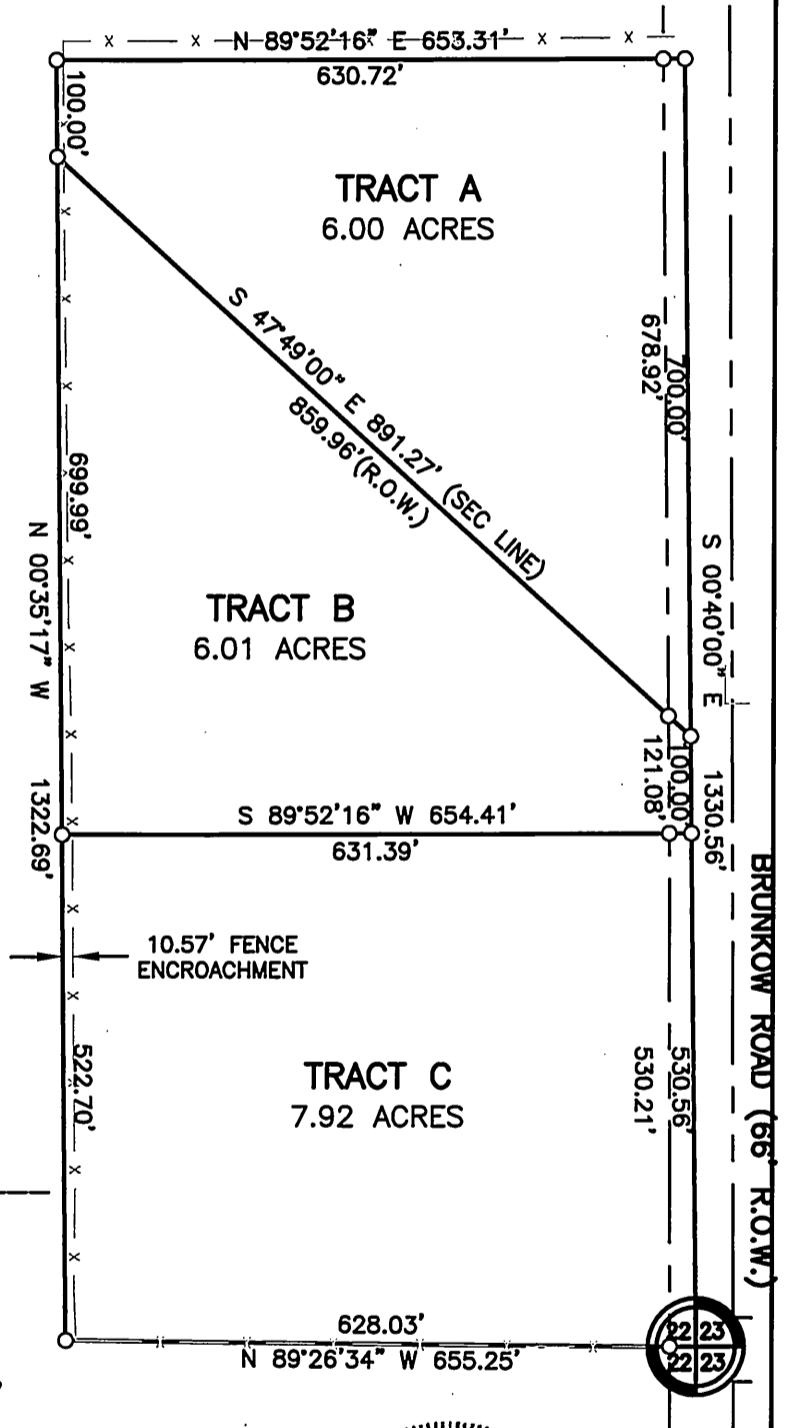
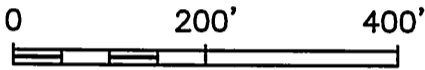

REGISTER OF DEEDS CERTIFICATE:
 Recieved for record this ____ day of _____,
 2005, at _____ o'clock ____M., and
 recorded in Volume ____ of PLAT OF
 SURVEY MAPS of GREEN COUNTY, ON
 Pages _____.

Register of Deeds

I hereby certify that I have made such survey, land division, and map by the direction of Robert and Sonja Aneskavich, owner of said land. That such map is a correct representation of the exterior boundaries of the land surveyed and the division thereof.

Michael W. Gerberick

Michael W. Gerberick, R.L.S. No. S-2627
 Dated this 30th day of NOVEMBER,
 2005



Field Jan. 11, 2006 Vol 11 page 36

