

# PLAT OF SURVEY

**CLIENT:** ROBERT AND SONJA ANESKAVICH  
 N1192 BRUNKOW ROAD  
 JUDA, WI 53550  
 (630) 263-7600

**LEGEND**  
 ● IRON PIN FOUND PER CSM 4054  
 ○ CAPPED 3/4" X 36" REBAR SET  
 1.502 lb/ft



ALUMINUM MONUMENT FOUND

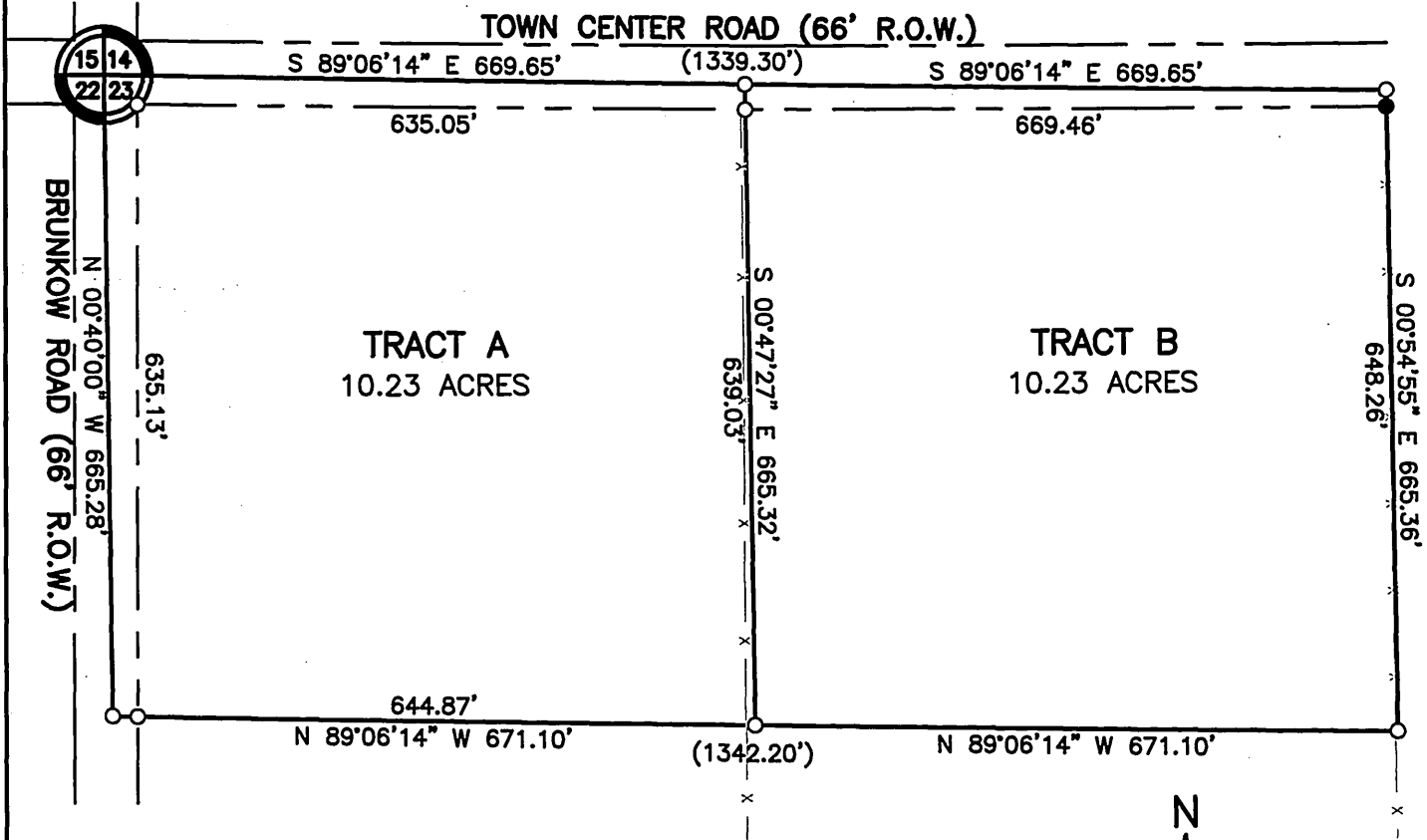

REGISTER OF DEEDS CERTIFICATE:  
 Recieved for record this \_\_\_ day of \_\_\_\_\_,  
 2005, at \_\_\_\_\_ o'clock \_\_.M., and recorded in  
 Volume \_\_\_ of PLAT OF SURVEY MAPS of GREEN  
 COUNTY, ON Pages \_\_\_\_\_.

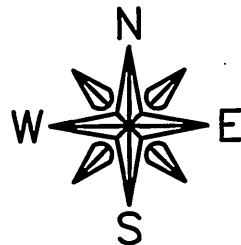

SCALE: 1" = 200'

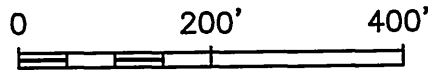

Register of Deeds

I hereby certify that I have made such survey,  
 land division, and map by the direction of Robert  
 and Sonja Aneskavich, owner of said land. That  
 such map is a correct representation of the  
 exterior boundaries of the land surveyed and the  
 division thereof.

*Michael W. Gerberick*

Michael W. Gerberick, R.L.S. No. S-2627  
 Dated this 30<sup>th</sup> day of NOVEMBER 2005



Filed Jan. 11, 2006 Vol 11 page 34

