

# PLAT OF SURVEY

Lot 4 and part of Lots 1, 2, and 3 of Block 3 and Lots 1, 5 and 6 and part of Lots 2, 3 and 4 of Block 4 of Scotts Addition to Monroe and part of vacated 9th Street, being part of the NE 1/4 of the SW 1/4 of Section 34, Town 2 North, Range 7 East, City of Monroe, Green County, Wisconsin, bounded and described as follows:

Commencing at the W 1/4 corner of Section 34; thence N89°55'00"E along the N. line of the SW 1/4 of Section 34, 1789.27'; thence S0°04'03"W, 42.40' to the point of beginning; thence S0°04'03"W along the westerly right-of-way of 4th Avenue, 424.29'; thence N89°55'36"W along the northerly right-of-way of 10th Street, 192.83'; thence N0°10'30"E along the easterly right-of-way of 3rd Avenue, 115.62'; thence N20°56'38"E, 51.81'; thence N34°56'02"E, 92.70'; thence N0°17'12"E, 1.31'; thence N0°30'29"W, 60.02'; thence N0°17'12"E, 88.86'; thence N23°00'42"E, 37.08'; thence S89°51'35"E, 106.96' to the point of beginning; subject to any and all easements of record.

I, Todd E. Hasse, Registered Land Surveyor, S-2228, hereby certify that I have made this Plat of Survey under the direction of Charles Dearth and that I have surveyed, monumented and mapped the lands described hereon and that this map is a correct representation thereof in accordance with the information provided.

December 12th, 2005

*Todd E. Hasse*  
Todd E. Hasse R.L.S. - 2228



### LEGEND:

- Cast Aluminum monument found.
- Wisconsin DOT Aluminum cap found.
- 3/4" solid round iron rod found.
- Survey nail found.
- 1" iron pipe found.
- Chiseled "X" found in concrete.
- 1-1/4" solid round iron rod found.
- Chiseled + with drill hole set in concrete.
- 3/4" X 24" solid round iron rod set, weighing 1.50 lbs per lineal ft.

SCALE: 1" = 30'

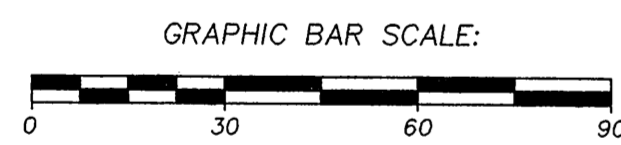

### NOTES:

- Bearings and distances shown in parenthesis, indicates recorded as data.
- Bearings are referenced to the N. line of the SW 1/4 of Section 34, which was assumed to bear N89°55'00"E.

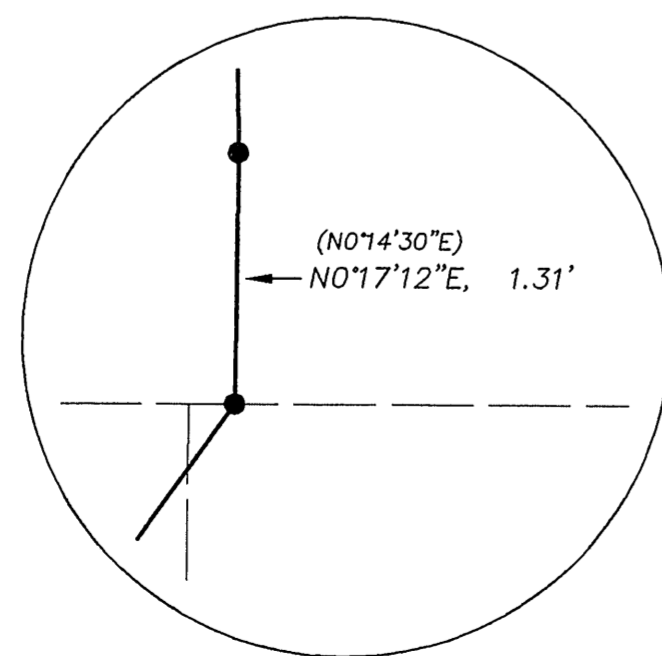

DRAWING DETAIL:

SCALE: 1" = 1'

### PREPARED FOR:

Charles Dearth  
602 8th Street  
Monroe, WI 53566  
(608) 328-8181

JOB NO. 05094

DRAWING C: \DRAWINGS\PLATS\05094.DWG

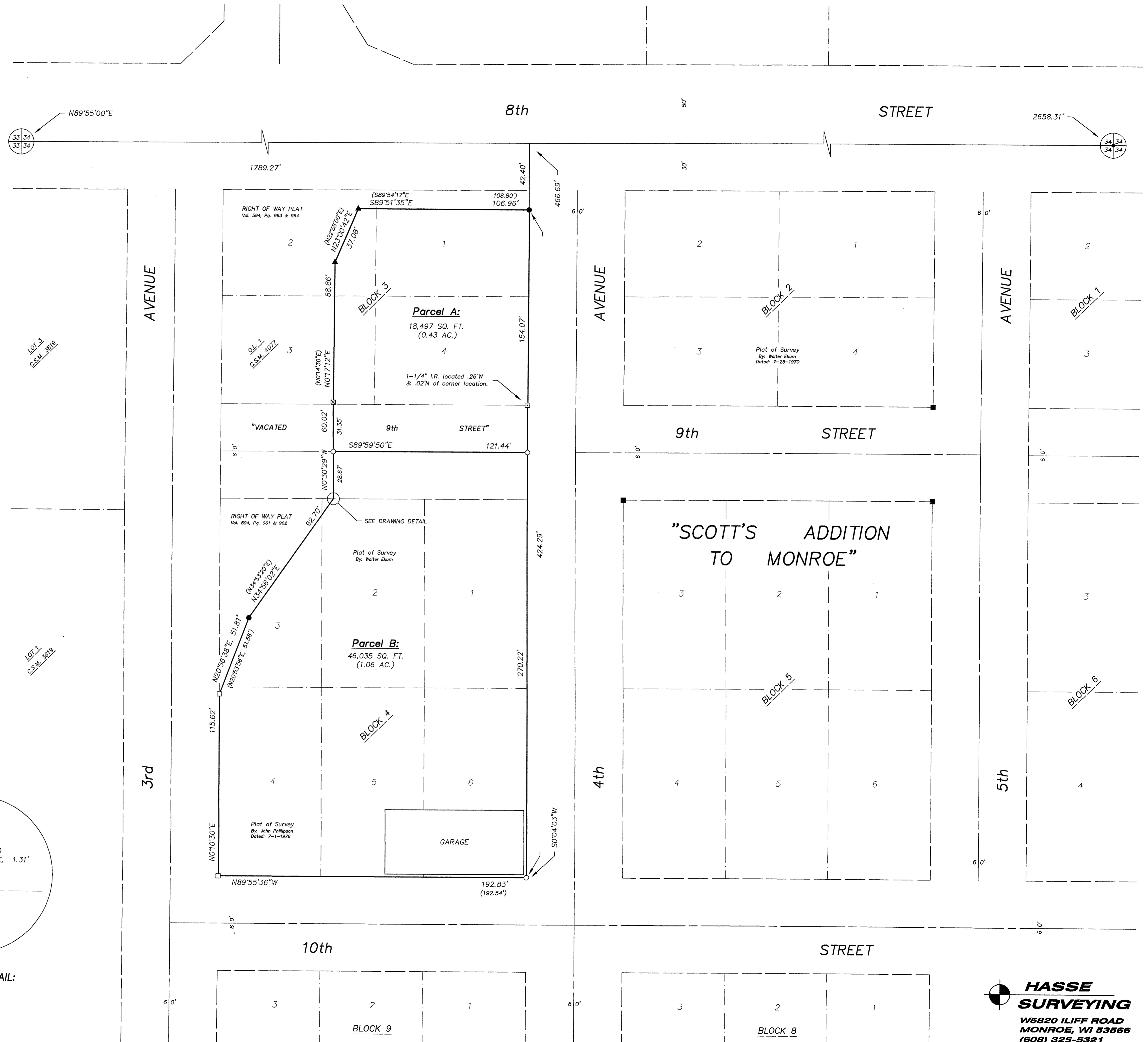

**HASSE SURVEYING**  
W5820 ILIFF ROAD  
MONROE, WI 53566  
(608) 325-5321

Added Jan 5, 2006 Oct 11, 2008 33