

# PLAT OF SURVEY FOR THEODORE WEISS AND ROGER ALTON

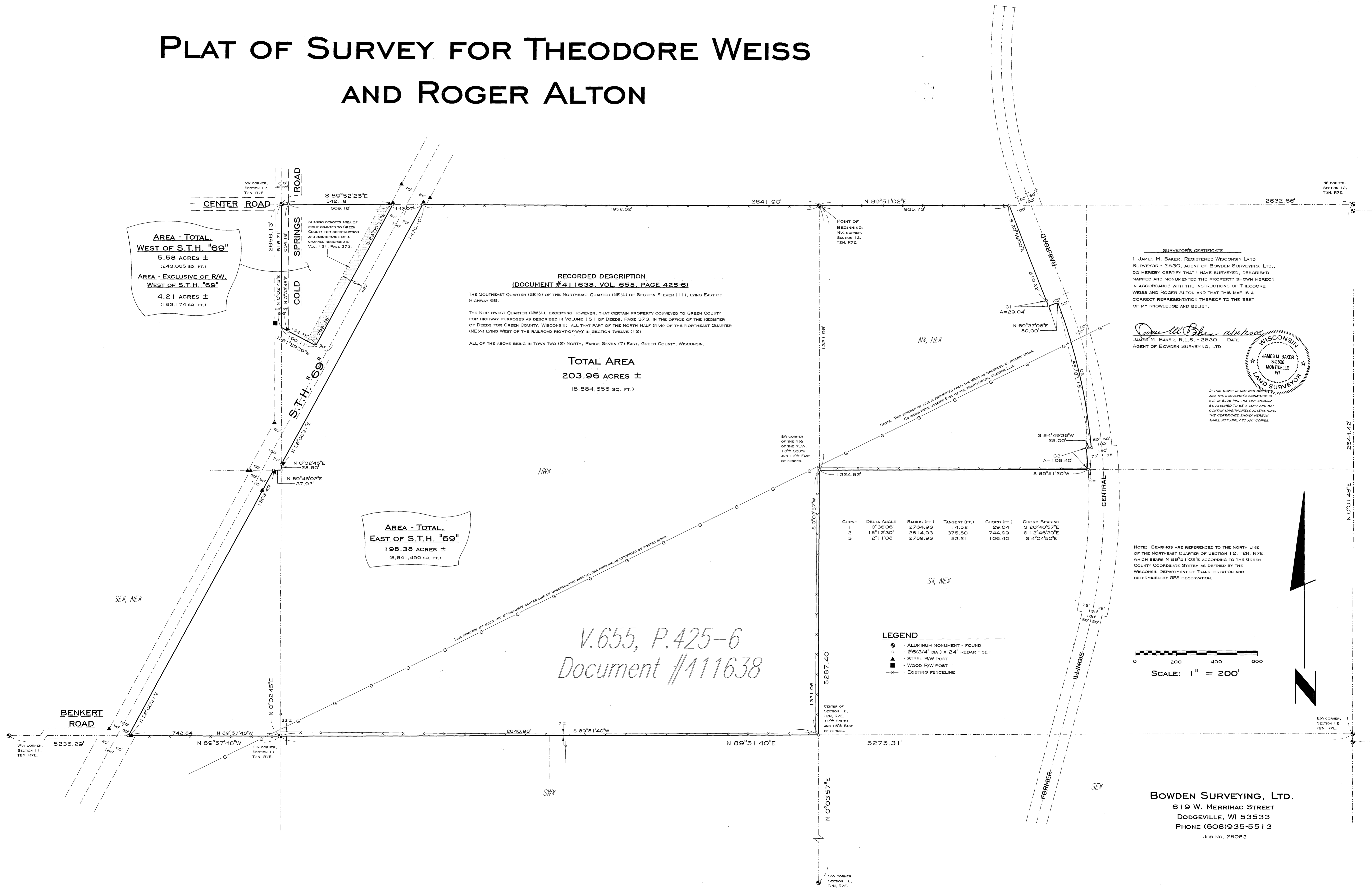

**AREA - TOTAL,  
 WEST OF S.T.H. "69"**  
 5.58 ACRES ±  
 (243,065 SQ. FT.)  
**AREA - EXCLUSIVE OF R/W,  
 WEST OF S.T.H. "69"**  
 4.21 ACRES ±  
 (183,174 SQ. FT.)

**AREA - TOTAL,  
 EAST OF S.T.H. "69"**  
 198.38 ACRES ±  
 (8,641,490 SQ. FT.)

**RECORDED DESCRIPTION  
 (DOCUMENT #411638, VOL. 655, PAGE 425-6)**  
 THE SOUTHEAST QUARTER (SE 1/4) OF THE NORTHEAST QUARTER (NE 1/4) OF SECTION ELEVEN (11), LYING EAST OF HIGHWAY 69.  
 THE NORTHWEST QUARTER (NW 1/4), EXCEPTING HOWEVER, THAT CERTAIN PROPERTY CONVEYED TO GREEN COUNTY FOR HIGHWAY PURPOSES AS DESCRIBED IN VOLUME 151 OF DEEDS, PAGE 373, IN THE OFFICE OF THE REGISTER OF DEEDS FOR GREEN COUNTY, WISCONSIN; ALL THAT PART OF THE NORTH HALF (N 1/2) OF THE NORTHEAST QUARTER (NE 1/4) LYING WEST OF THE RAILROAD RIGHT-OF-WAY IN SECTION TWELVE (12).  
 ALL OF THE ABOVE BEING IN TOWN TWO (2) NORTH, RANGE SEVEN (7) EAST, GREEN COUNTY, WISCONSIN.

**TOTAL AREA  
 203.96 ACRES ±  
 (8,884,555 SQ. FT.)**

| CURVE | DELTA ANGLE | RADIUS (FT.) | TANGENT (FT.) | CHORD (FT.) | CHORD BEARING |
|-------|-------------|--------------|---------------|-------------|---------------|
| 1     | 0°36'00"    | 2784.93      | 14.52         | 29.04       | S 20°40'57"E  |
| 2     | 15°12'30"   | 2814.93      | 375.80        | 744.99      | S 12°46'36"E  |
| 3     | 2°11'08"    | 2769.93      | 53.21         | 106.40      | S 4°04'50"E   |

- LEGEND**
- - ALUMINUM MONUMENT - FOUND
  - - #6(3/4" DIA.) X 24" REBAR - SET
  - ▲ - STEEL R/W POST
  - - WOOD R/W POST
  - X— - EXISTING FENCELINE

**SURVEYOR'S CERTIFICATE**  
 I, JAMES M. BAKER, REGISTERED WISCONSIN LAND SURVEYOR - 2530, AGENT OF BOWDEN SURVEYING, LTD., DO HEREBY CERTIFY THAT I HAVE SURVEYED, DESCRIBED, MAPPED AND MONUMENTED THE PROPERTY SHOWN HEREON IN ACCORDANCE WITH THE INSTRUCTIONS OF THEODORE WEISS AND ROGER ALTON AND THAT THIS MAP IS A CORRECT REPRESENTATION THEREOF TO THE BEST OF MY KNOWLEDGE AND BELIEF.

*James M. Baker 12/2/2005*  
 JAMES M. BAKER, R.L.S. - 2530 DATE  
 AGENT OF BOWDEN SURVEYING, LTD.

WISCONSIN  
 JAMES M. BAKER  
 2530  
 MONTICELLO  
 WI  
 LAND SURVEYOR

NOTE: BEARINGS ARE REFERENCED TO THE NORTH LINE OF THE NORTHEAST QUARTER OF SECTION 12, T2N, R7E, WHICH BEARS N 89°51'02"E ACCORDING TO THE GREEN COUNTY COORDINATE SYSTEM AS DEFINED BY THE WISCONSIN DEPARTMENT OF TRANSPORTATION AND DETERMINED BY GPS OBSERVATION.

SCALE: 1" = 200'

**BOWDEN SURVEYING, LTD.**  
 619 W. MERRIMAC STREET  
 DODGEVILLE, WI 53533  
 PHONE (608)935-5513  
 JOB No. 25063

V.655, P.425-6  
 Document #411638