

PLAT OF SURVEY FOR JAMES A. AND SHERRIE L. DORSEY

DESCRIPTION RECORDED IN VOLUME 790, PAGE 118: LOTS 43, 44, AND 45 OF RHOADE'S ADDITION TO THE VILLAGE OF BROWNTOWN; ALSO COMMENCING AT THE NORTHEAST CORNER OF SAID LOT 45, THENCE EAST 66 FEET, THENCE SOUTH 148 FEET, THENCE WEST 66 FEET, THENCE NORTH 148 FEET TO THE PLACE OF BEGINNING; BEING PART AND PARCEL OF THE SOUTH HALF OF THE NORTHEAST QUARTER OF THE NORTHWEST QUARTER OF SECTION 9, TOWN 1 NORTH, RANGE 6 EAST, VILLAGE OF BROWNTOWN, GREEN COUNTY, WISCONSIN.

SURVEYOR'S CERTIFICATE
 I, JAMES M. BAKER, REGISTERED WISCONSIN LAND SURVEYOR - 2530, AGENT OF BOWDEN SURVEYING, LTD., DO HEREBY CERTIFY THAT I HAVE SURVEYED, DESCRIBED, MAPPED AND MONUMENTED THE PROPERTY SHOWN HEREON IN ACCORDANCE WITH THE INSTRUCTIONS OF JAMES AND SHERRIE DORSEY AND THAT THIS MAP IS A CORRECT REPRESENTATION THEREOF TO THE BEST OF MY KNOWLEDGE AND BELIEF.

James M. Baker 12/2/2005
 JAMES M. BAKER, R.L.S. - 2530 DATE

IF THIS STAMP IS NOT RED COLORED AND THE SURVEYOR'S SIGNATURE IS NOT IN BLUE INK, THE MAP SHOULD BE ASSUMED TO BE A COPY AND MAY CONTAIN UNAUTHORIZED ALTERATIONS. THE CERTIFICATE SHOWN HEREON SHALL NOT APPLY TO ANY COPIES.

WISCONSIN LAND SURVEYOR
 JAMES M. BAKER
 S-2530
 MONTICELLO
 WI

1968.80' S 87°52'57"E
 2671.68'
 NW CORNER SECTION 9, T1N, R6E.
 N 1/4 CORNER SECTION 9, T1N, R6E.

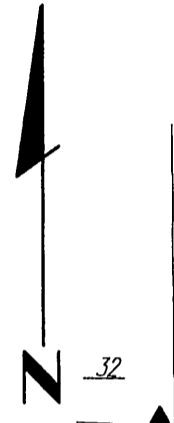

NOTE: BEARINGS ARE REFERENCED TO THE NORTH LINE OF THE NORTHWEST QUARTER OF SECTION 9, T1N, R6E, WHICH BEARS S 87°52'57"E ACCORDING TO THE GREEN COUNTY COORDINATE SYSTEM AS DEFINED BY THE WISCONSIN DEPARTMENT OF TRANSPORTATION AND DETERMINED BY GPS OBSERVATION.

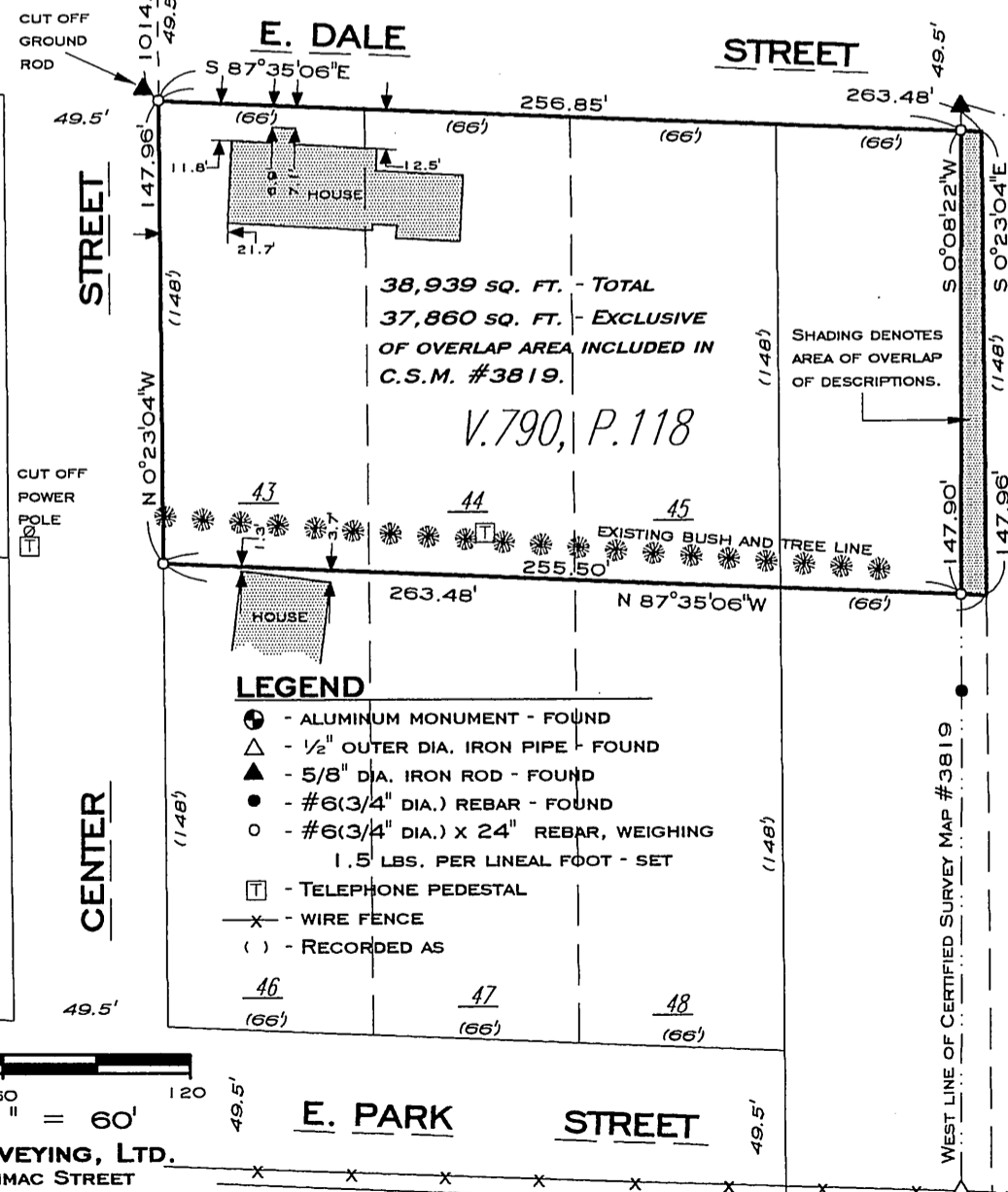

C.S.M. #3819

Filed Nov. 28, 2005 Vol 11 page 30

SCALE: 1" = 60'

BOWDEN SURVEYING, LTD.
 619 W. MERRIMAC STREET
 DODGEVILLE, WI 53533
 PHONE (608)935-5513
 JOB No. 25061