

PLAT OF SURVEY

FOR: DAVID & LINDA JEREMIASON
c/o ATTORNEY RALPH FARRELL

SHEET 1 OF 2
JOB #2005-64
CREW ML SS

A SURVEY OF THE FORTIES NOTED HEREON IN THE S 1/2 OF SECTION 33, T4N, R6E, YORK TOWNSHIP AND ALSO THE FRACTIONAL NE 1/4 OF THE NW 1/4 AND FRACTIONAL NW 1/4 OF THE NE 1/4 OF SECTION 4, T3N, R6E, ADAMS TOWNSHIP, ALL IN GREEN COUNTY, WISCONSIN.

UNPLATTED LANDS

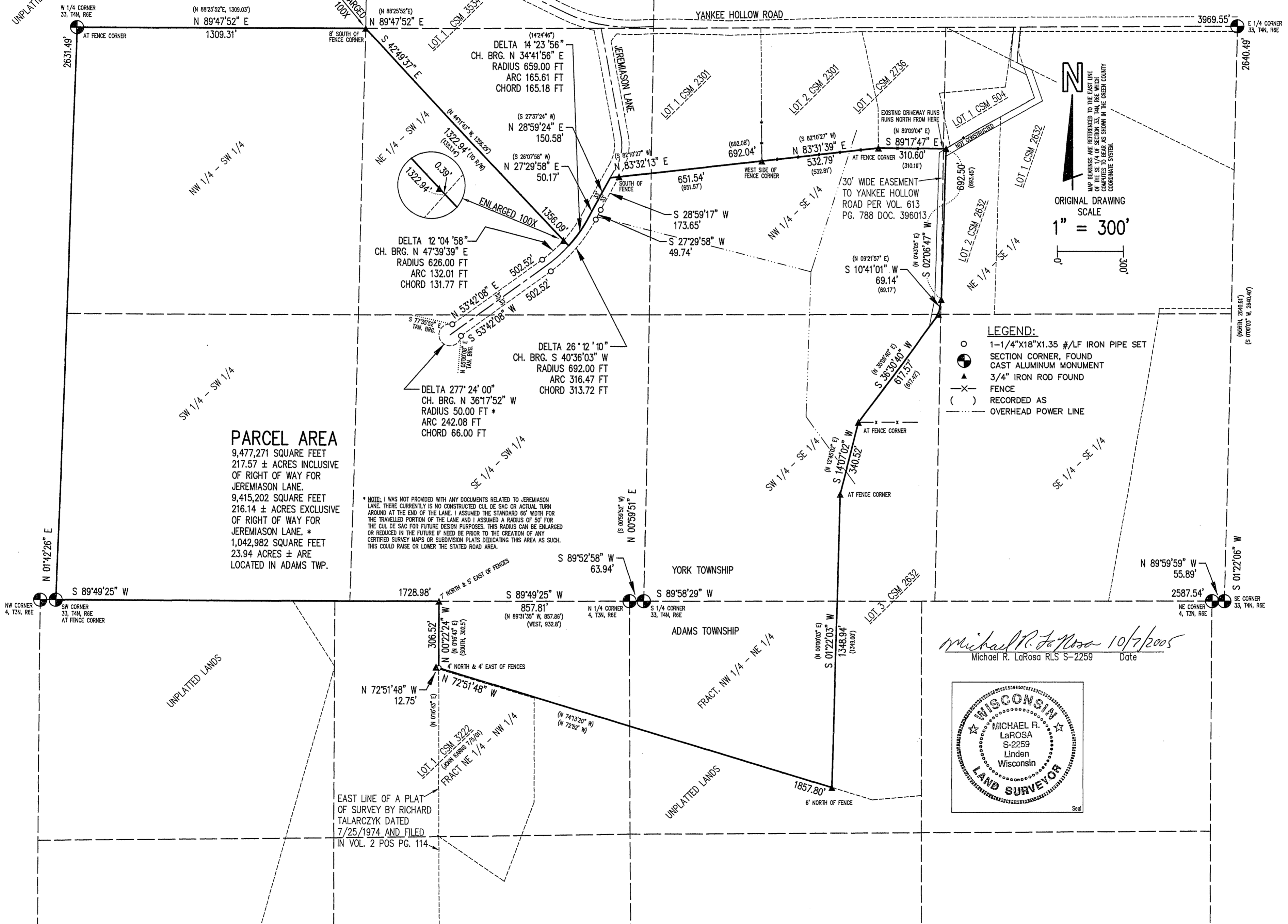

PARCEL AREA
9,477,271 SQUARE FEET
217.57 ± ACRES INCLUSIVE
OF RIGHT OF WAY FOR
JEREMIASON LANE.
9,415,202 SQUARE FEET
216.14 ± ACRES EXCLUSIVE
OF RIGHT OF WAY FOR
JEREMIASON LANE. *
1,042,982 SQUARE FEET
23.94 ACRES ± ARE
LOCATED IN ADAMS TWP.

* NOTE: I WAS NOT PROVIDED WITH ANY DOCUMENTS RELATED TO JEREMIASON LANE. THERE CURRENTLY IS NO CONSTRUCTED CURB OR ACTUAL TURN AROUND AT THE END OF THE LANE. I ASSUMED THE STANDARD 66' WIDTH FOR THE TRAVELLED PORTION OF THE LANE AND I ASSUMED A RADIUS OF 50' FOR THE CURB DE SAC FOR FUTURE DESIGN PURPOSES. THIS RADIUS CAN BE ENLARGED OR REDUCED IN THE FUTURE IF NEEDED PRIOR TO THE CREATION OF ANY CERTIFIED SURVEY MAPS OR SUBDIVISION PLATS DEDICATING THIS AREA AS SUCH. THIS COULD RAISE OR LOWER THE STATED ROAD AREA.

- LEGEND:**
- 1-1/4"x18"x1.35 #/LF IRON PIPE SET
 - ⊙ SECTION CORNER, FOUND
 - ⊙ CAST ALUMINUM MONUMENT
 - ▲ 3/4" IRON ROD FOUND
 - X- FENCE
 - () RECORDED AS
 - - - OVERHEAD POWER LINE

Michael R. LaRosa 10/7/2005
Michael R. LaRosa RLS S-2259 Date

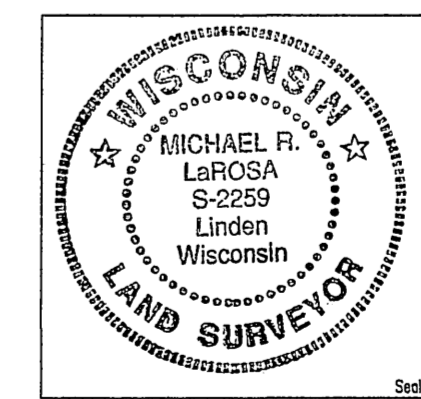

EAST LINE OF A PLAT OF SURVEY BY RICHARD TALARCYZ DATED 7/25/1974 AND FILED IN VOL. 2 POS PG. 114

Filed Dec. 2, 2005 Vol 11 pg. 27