

# PLAT OF SURVEY

FOR: JOHN BRIDGELAND

JOB #2005-67  
CREW ML SS

PARCEL DESCRIPTION:

A parcel of land located in part of the SE 1/4 of the NW 1/4 and NE 1/4 of the SW 1/4 of Section 3, T3N, R6E, Adams Township, Green County, Wisconsin, to wit:

Commencing at the W 1/4 CORNER of said Section 3; thence along the quarter section line, S 88° 37' 27" E, 1352.24' to the forty corner and the POINT OF BEGINNING; thence along the forty line, N 0° 12' 58" W, 13.27' to the centerline of County Trunk Highway A and the point of curvature of a curve, concave to the northwest, having a radius of 1566.00', a central angle of 3° 46' 44", and a chord of 103.26' bearing N 33° 10' 34" E; thence northeasterly along said curve and centerline, a distance of 103.28'; thence along said centerline, N 31° 17' 12" E, 13.78'; thence S 36° 03' 16" E, 697.68'; thence S 7° 34' 23" W, 901.02'; thence N 58° 21' 35" W, 391.96'; thence N 1° 05' 42" W, 1140.34' to the POINT OF BEGINNING; said described parcel containing 10.739 acres, more or less. Parcel is subject to an easement for County Trunk Highway A. Parcel is subject to any easements, restrictions, and regulations of record.

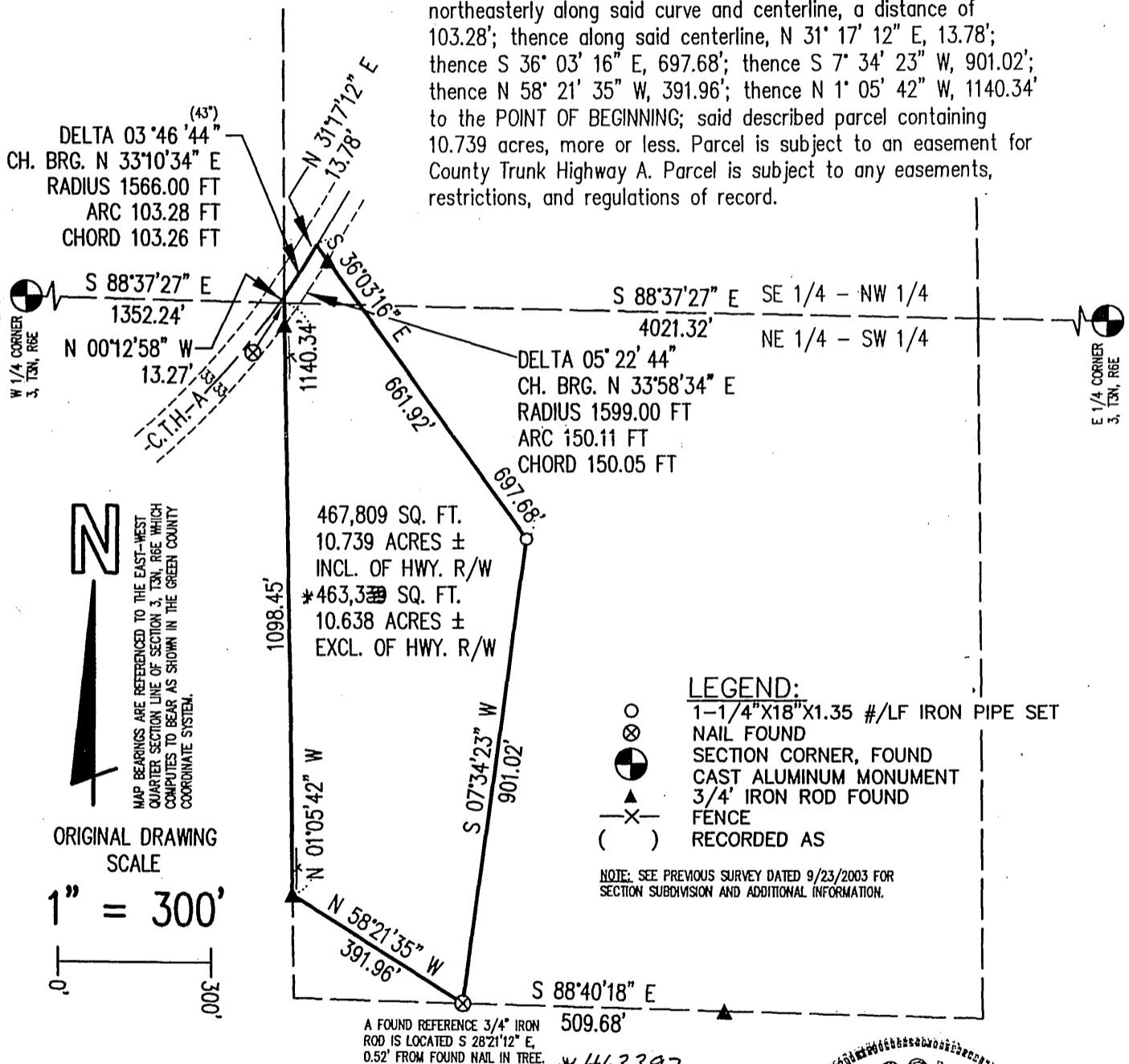

**LEGEND:**  
 ○ 1-1/4"X18"X1.35 #/LF IRON PIPE SET  
 ⊗ NAIL FOUND  
 ⊕ SECTION CORNER, FOUND  
 ⊙ CAST ALUMINUM MONUMENT  
 ▲ 3/4' IRON ROD FOUND  
 —X— FENCE  
 ( ) RECORDED AS

NOTE: SEE PREVIOUS SURVEY DATED 9/23/2003 FOR SECTION SUBDIVISION AND ADDITIONAL INFORMATION.

SURVEYOR'S CERTIFICATE  
 I HEREBY CERTIFY THAT I HAVE MADE A SURVEY ACCORDING TO THE DESCRIPTION AND/OR INSTRUCTIONS FURNISHED ME AND THAT THE PLAT DRAWN HEREON IS A CORRECT REPRESENTATION OF THAT SURVEY TO THE BEST OF MY KNOWLEDGE AND BELIEF.

*Michael R. LaRosa 10/1/2005*  
 MICHAEL R. LaROSA S-2259



**M. R. LaROSA TECHNICAL SERVICES**  
 P.O. BOX 383 (263 E. MAIN ST.) LINDEN, WISCONSIN 53553 TEL. 608-623-3000

*Filed Dec. 7, 2005 Vol 11 pg 26*