

PLAT OF SURVEY

Lot 82 of Lybrand's Donation, being part of the NW 1/4 of the SW 1/4 of Section 35, Town 2 North, Range 7 East, City of Monroe, Green County, Wisconsin.

I, Todd E. Hasse, Registered Land Surveyor, S-2228, hereby certify that I have made this Plat of Survey under the direction of Atty Rex Ewald and that I have surveyed, monumented and mapped the lands described hereon and that this map is a correct representation thereof in accordance with the information provided.

November 1st, 2005

Todd E. Hasse
 Todd E. Hasse R.L.S. - 2228

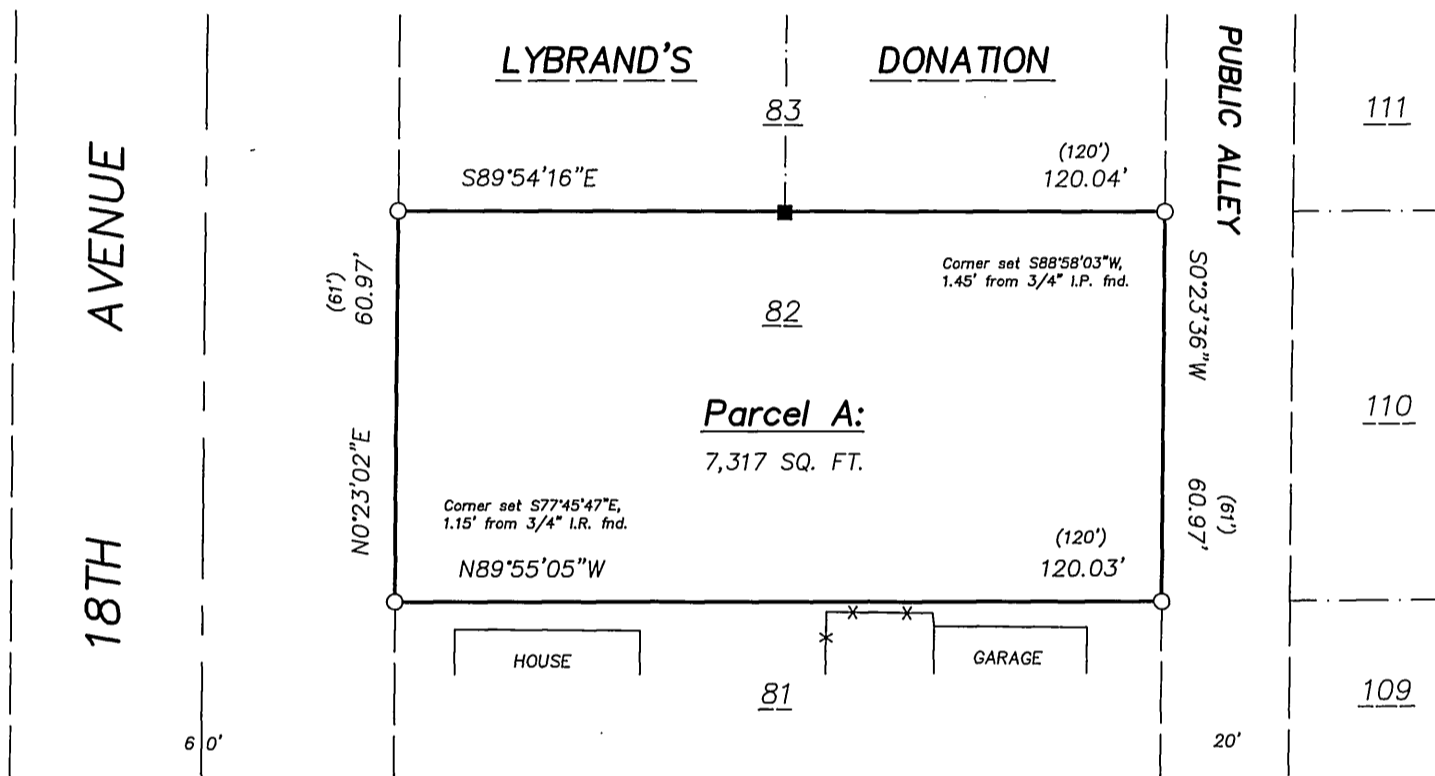

Filed 11/15/05 DR 11 page 25

LEGEND:

- 3/4" iron pipe found.
- 3/4" X 24" solid round iron rod set, weighing 1.50 lbs per lineal ft.

SCALE: 1" = 30'



NOTES:

1. Distances shown in parenthesis, indicates recorded as data.
2. Bearings are referenced to the easterly right-of-way of 18th Avenue, which was assumed to bear N0°23'02"E.

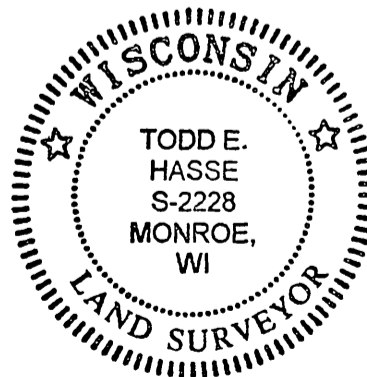

PREPARED FOR:

Rex A. Ewald
 P.O. Box 56
 Monroe, WI 53566
 (608) 329-9610

HASSE SURVEYING
 W5820 ILIFF ROAD
 MONROE, WI 53566
 (608) 325-5321