

# PLAT OF SURVEY

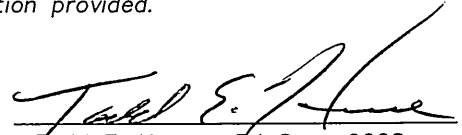



Monumented the SW corner of the SE 1/4 of the NW 1/4 of Section 2, Town 4 North, Range 6 East, Township of York, Green County, Wisconsin.

I, Todd E. Hasse, Registered Land Surveyor, S-2228, hereby certify that I have made this Plat of Survey under the direction of Jerry Larson and that I have surveyed, monumented and mapped the lands described hereon and that this map is a correct representation thereof in accordance with the information provided.

October 28th, 2005

  
Todd E. Hasse R.L.S. - 2228

## LEGEND:

-  Cast Aluminum monument found.
-  R.R. spike found in pavement.
-  3/4" solid round iron rod found.
-  3/4" X 24" solid round iron rod set, weighing 1.50 lbs per lineal ft.



PLAT OF SURVEY  
By: Robert Talarczyk  
Dated: April 29th, 2002

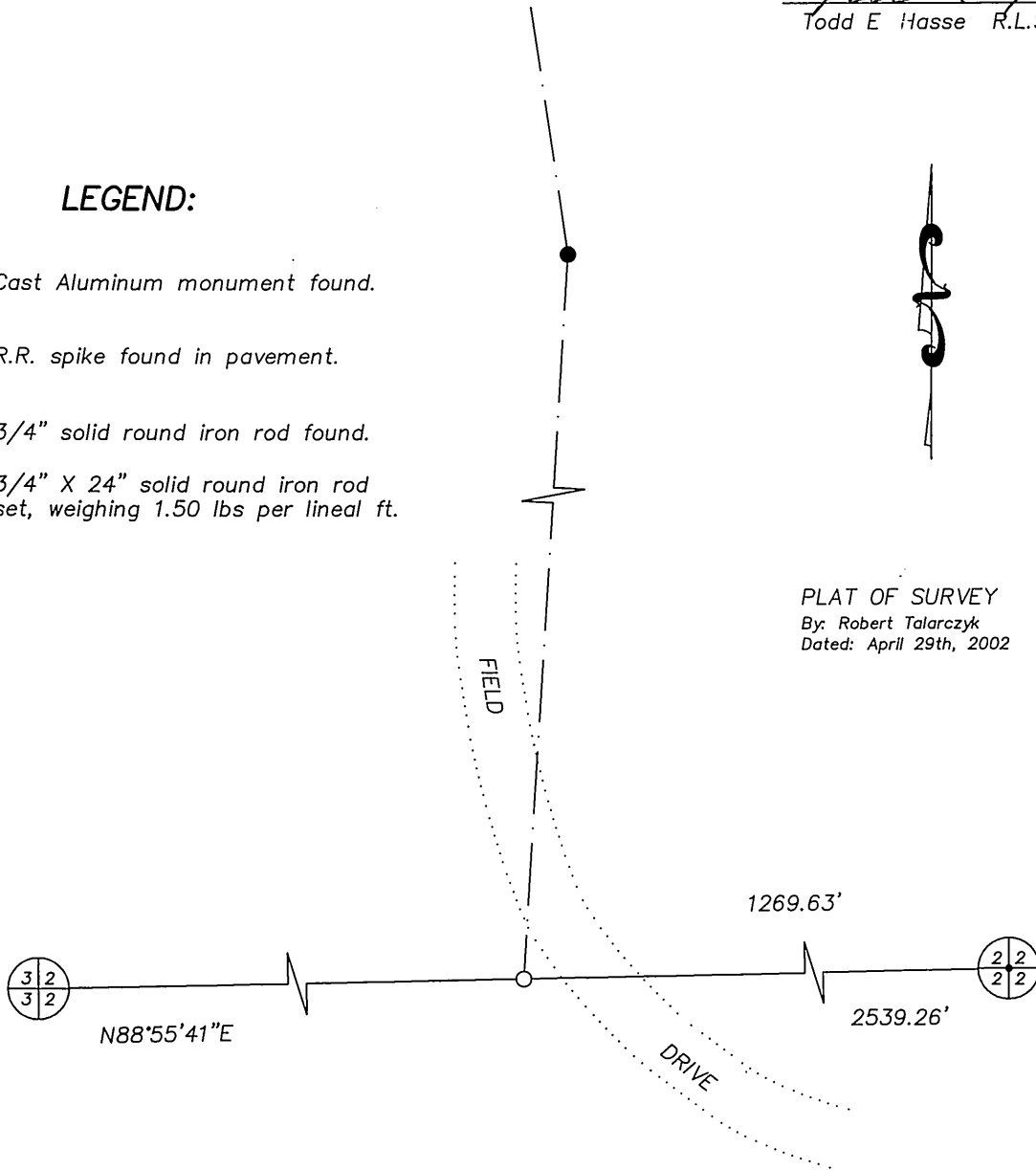

Filed 11/15/05 Vol 11 page 24

## NOTE:

Bearings are referenced to the S. line of the NW 1/4 of Section 2, which was assumed to bear N88°55'41"W.

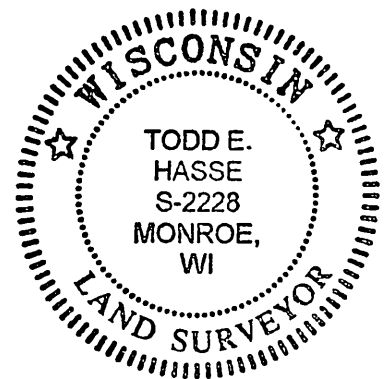

## PREPARED FOR:

Jerry Larson  
N9633 Tyvand Road  
Blanchardville, WI 53516  
(608) 523-4041

SCALE: 1" = 30'

GRAPHIC BAR SCALE:

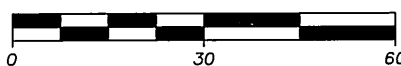

**HASSE**  
**SURVEYING**

W5820 ILIFF ROAD  
MONROE, WI 53566  
(608) 325-5321