

Filed 10-20-2005 per 11 page 23

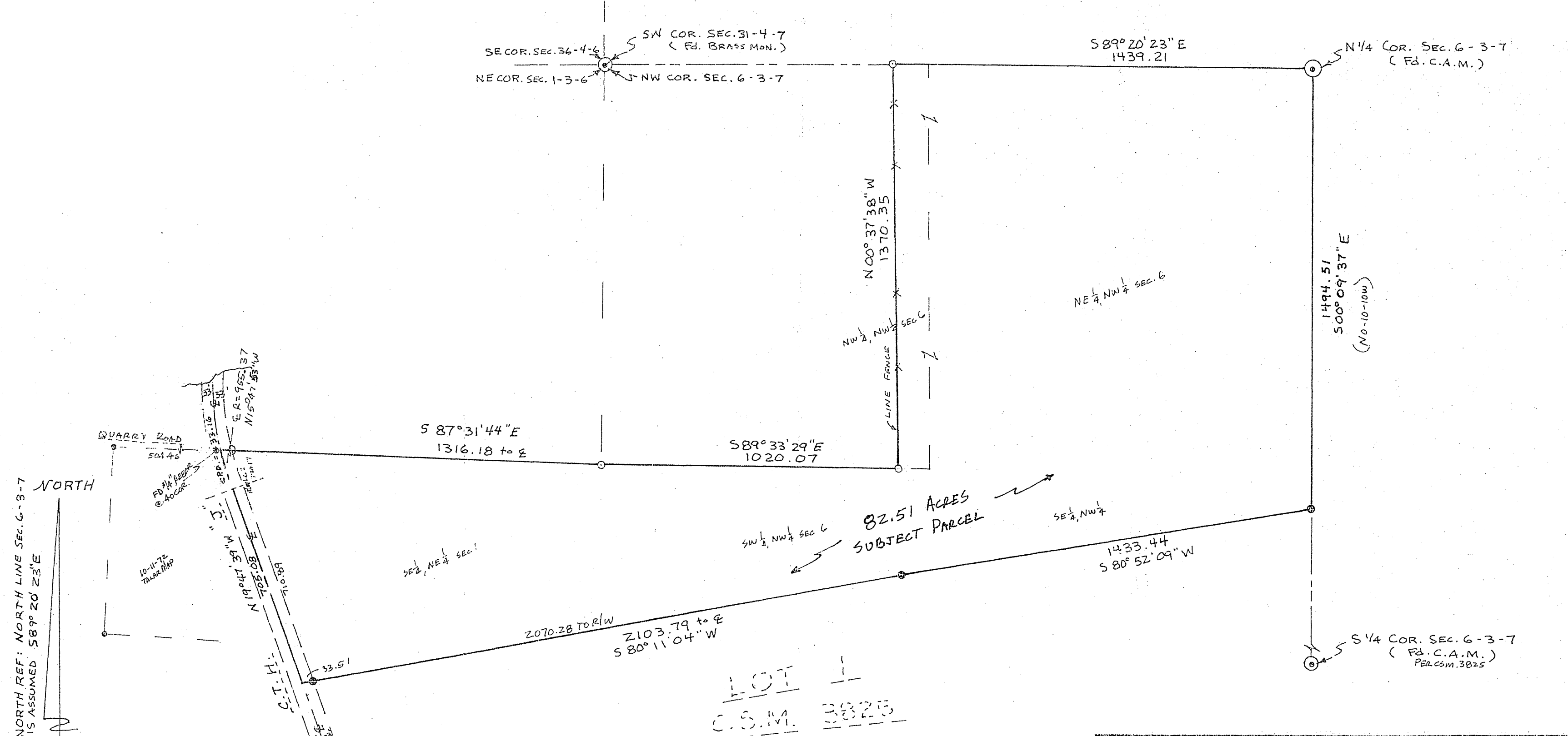

NORTH REF: NORTH LINE SEC. 6-3-7 IS ASSUMED S89°20'23\"/>

SCALE: 1" = 300'

LOT 1
C.S.M. 3825

LOT 1
C.S.M. 2821

LEGAL DESCRIPTION: A PART OF THE NW1/4 OF SECTION 6, T3N, R7E, TOWN OF WASHINGTON, AND PART OF THE SE1/4 OF THE NE1/4 OF SECTION 1, T3, R6E, TOWN OF ADAMS, ALL IN GREEN COUNTY, WISCONSIN, DESCRIBED AS FOLLOWS: BEGINNING AT THE NORTH 1/4 CORNER OF THE SAID SECTION 6; THENCE S0°09'37\"/>

CONTAINS 82.51 ACRES. SUBJECT TO ROADS AND EASEMENTS OF RECORD.

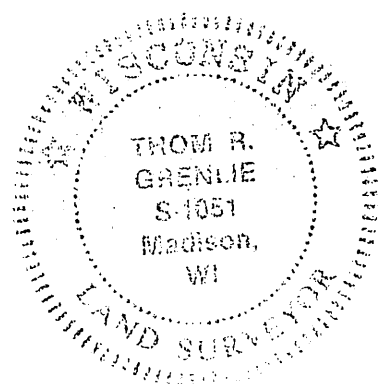

THOM R. GRENLIE
REGISTERED LAND SURVEYOR
400 S. NINE MOUND ROAD, Verona, Wisc. 53593 (608) 845-6882

SURVEY PLAT MAP

LEGEND

Scale: 1 inch = 300 ft.

○ Iron stake set

⊗ Iron stake found Tape/File

Surveyed By RTLH

Drawn By HC

Approved By _____

Field Book 149-34

Survey Date 10-13-05

Map No. 3486-1

Revised: _____

SURVEYED FOR: LARRY K. ASSY 527-2640
N7407 HWY J, MONTECELLO, WI 53570

DESCRIPTION-LOCATION: PET NW1/4, SEC. 6
T3N, R7E, AND PET SE1/4, NE1/4, SEC. 1,
T3N, R6E, TOWNS OF WASHINGTON & ADAMS,
GREEN COUNTY, WI

SURVEYOR'S CERTIFICATE

I hereby certify that I have surveyed and mapped the lands described hereon and that the map is a correct representation in accordance with the information provided.

Thom R. Grenlie
 Thom R. Grenlie S-1051