

PLAT OF SURVEY

The West Three-Fourth's (3/4's) of Lot 1 of Certified Survey Map No. 341, being part of the NE 1/4 of the NE 1/4 of Section 17, Town 2 North, Range 8 East, Township of Sylvester, Green County, Wisconsin.

I, Todd E. Hasse, Registered Land Surveyor, S-2228, hereby certify that I have made this Plat of Survey under the direction of Thomas Huber and that I have surveyed, monumented and mapped the lands described hereon and that this map is a correct representation thereof in accordance with the information provided.

August 24th, 2005

Todd E. Hasse
 Todd E. Hasse R.L.S. - 2228

LEGEND:

- 3/4" solid round iron rod found.
- 3/4" X 24" solid round iron rod set, weighing 1.50 lbs per lineal ft.

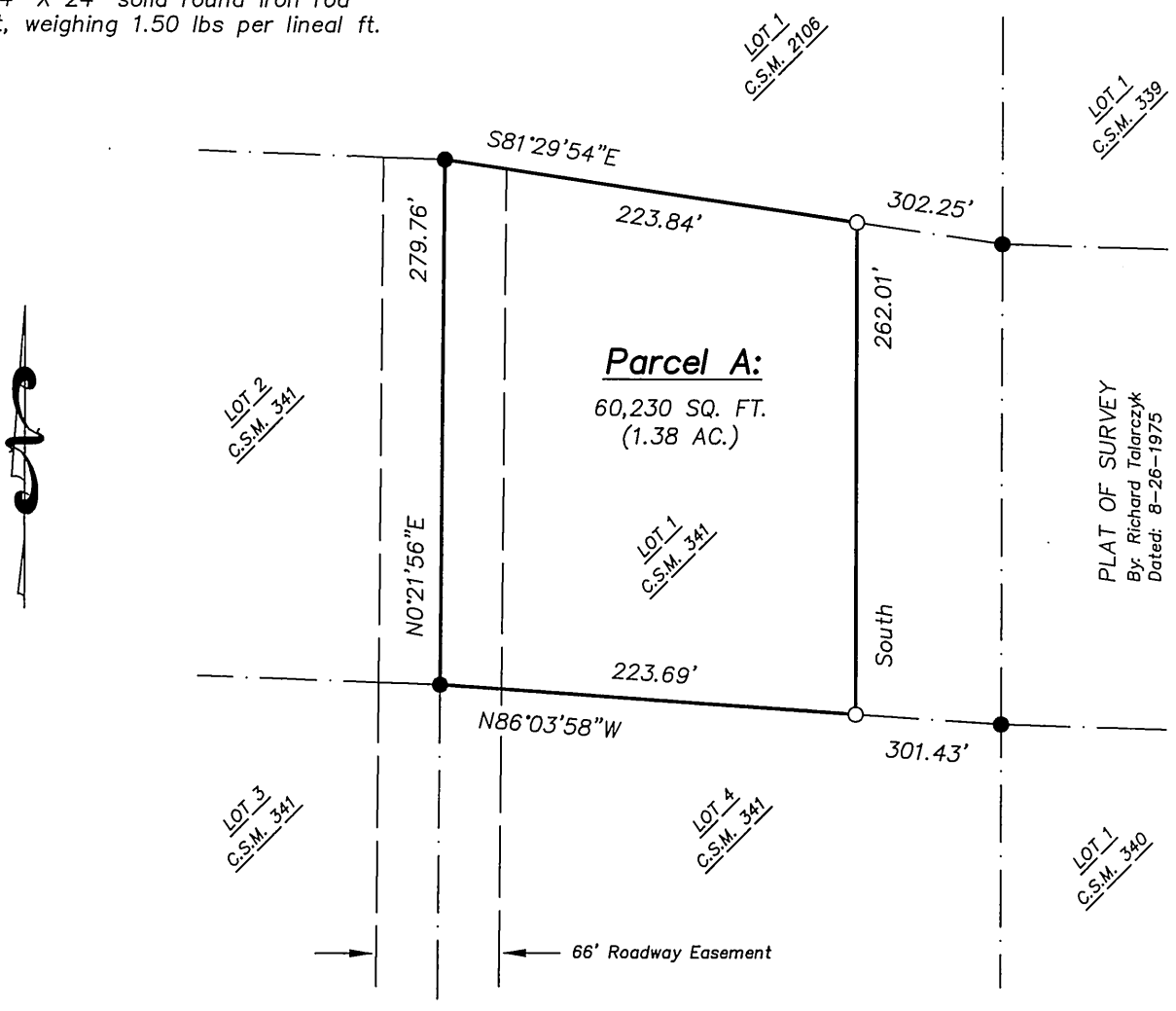

Filed Sept. 6, 2005 Vol 11 Page 20

NOTE:

Bearings are referenced to the N. line of Lot 1 of Certified Survey Map No. 341, which was assumed to bear S81°29'54"E.



PREPARED FOR:

Thomas Huber
 213 11th Street
 Monroe, WI 53566
 (608) 325-1914

SCALE: 1" = 100'

