

PLAT OF SURVEY OF

THE EASTERLY AND SOUTHERLY LINES OF LAND OWNED
BY SAM AND MYRNA CONWAY, BEING PART OF FRACTIONAL
SECTION 1, T. 1 N., R. 6 E. OF THE 4TH P.M.,
CADIZ TOWNSHIP, GREEN COUNTY, WISCONSIN

NOTE: Information shown hereon are actual field measurements made to existing or set monuments as shown by the monument key. Bearing and distances in () are taken from descriptions as furnished by the owner or from a plat of survey (P.S.) by Anthony Thousand dated 11-9-71. Drawing Ref. No. 8-793.

Due to the large discrepancies between actual and recorded bearings and distances, existing monuments were accepted as best evidence of property corners.

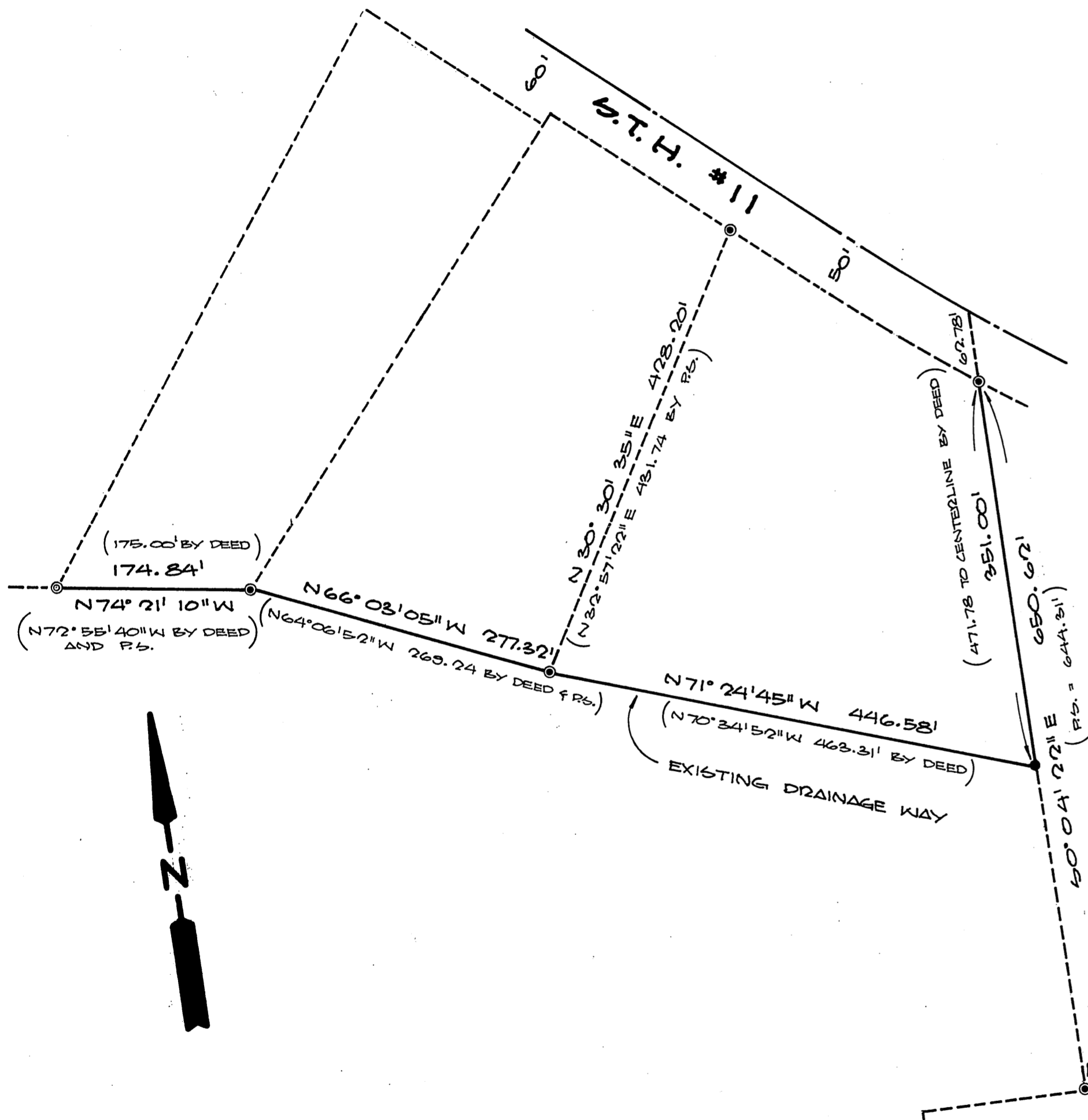

ORDER NO. 18611
FOR THE EXCLUSIVE USE OF:
SAM & MYRNA CONWAY

State of Wisconsin }
County of Rock } ss. I hereby certify that I have supervised the survey of the property described above and that the plat hereon drawn correctly represents said survey and its location.
Given under my hand and seal this 15th day of JULY, A.D. 1987 Beloit, Wisconsin.

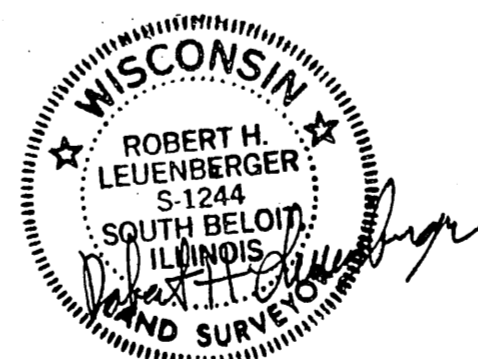

MONUMENT KEY

○	Iron Pipes Set 1" x 24" (1.13 Lbs./Ft.)	—X—X—	Fences
●	Iron Pipes Found	●	Iron Pins Found
●	Iron Pins Set	■	Conc. Mon. Found
○	Reference Points of P. K. Nails	◇	C. I. Mon. Found

R. H. BATTERMAN and CO., INC.
LAND SURVEYORS - ENGINEERS - PLANNERS
BELOIT, WISCONSIN 53511
(608) 365-4464

SCALE 1" = 100 FEET
BOOK _____ PAGE _____