

PLAT OF SURVEY

PART OF THE NORTHEAST, SOUTHEAST AND SOUTHWEST 1/4S OF THE NORTHWEST 1/4 AND THE NORTHEAST, NORTHWEST, SOUTHEAST AND SOUTHWEST 1/4S OF THE SOUTHWEST 1/4 AND THE NORTHEAST, NORTHWEST AND SOUTHWEST 1/4S OF THE SOUTHEAST 1/4 OF SECTION 23, TOWN 4 NORTH, RANGE 6 EAST, TOWN OF YORK, GREEN COUNTY, WISCONSIN.

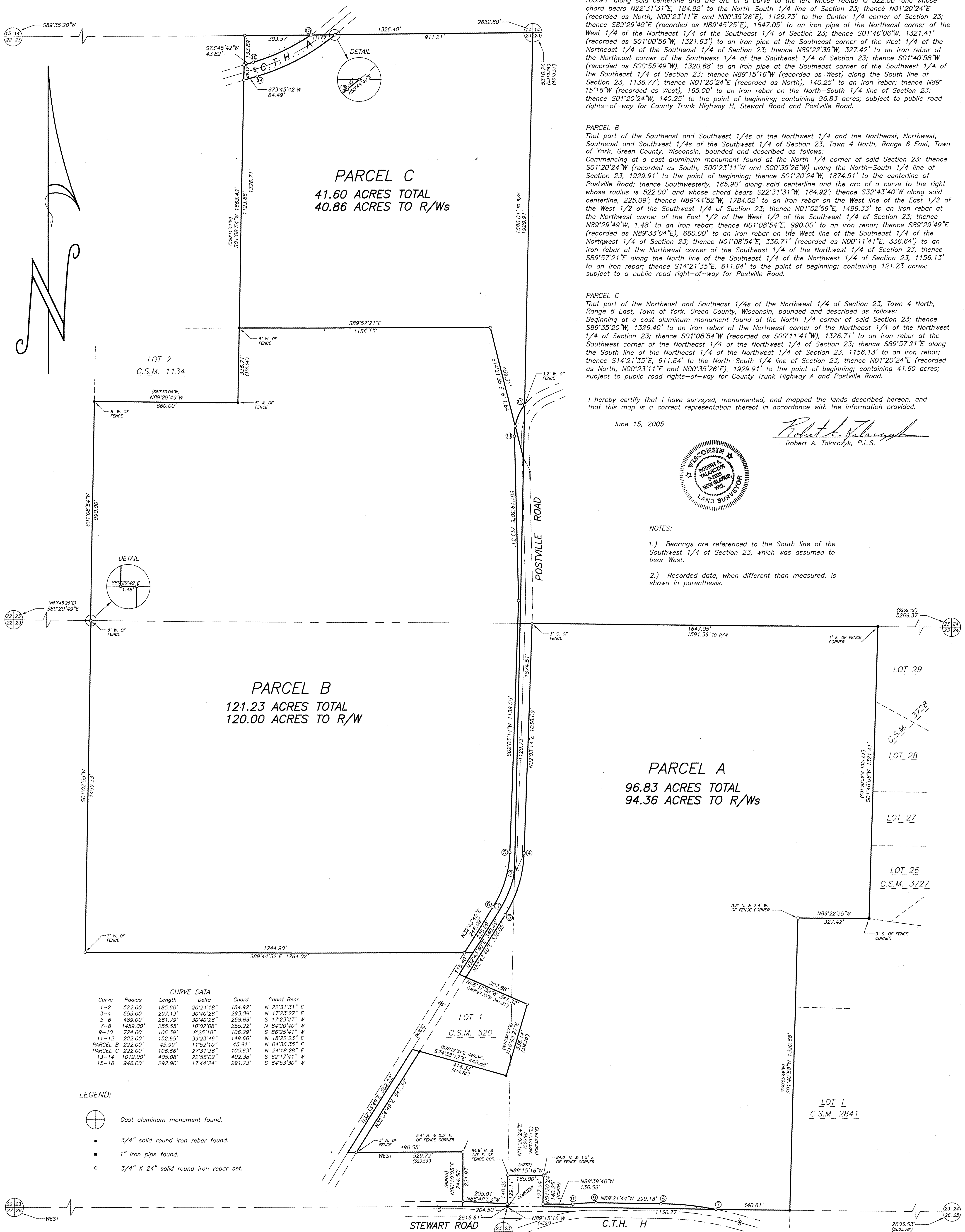

PARCEL A
That part of the Northeast, Northwest and Southwest 1/4s of the Southeast 1/4 and the Northeast and Southeast 1/4s of the Southwest 1/4 of Section 23, Town 4 North, Range 6 East, Town of York, Green County, Wisconsin, bounded and described as follows: Beginning at a cast aluminum monument found at the South 1/4 corner of said Section 23; thence West along the South line of Section 23, 204.50'; thence N00°10'05"E (recorded as North), 244.50' to an iron rebar; thence West, 529.72' (recorded as 523.50') to the centerline of Postville Road; thence N32°34'49"E (recorded as N30°E) along said centerline, 552.22'; thence S74°38'12"E, 448.88' (recorded as S76°27'51"E, 449.34') to an iron rebar; thence N16°45'21"E, 336.14' (recorded as N14°54'07"E, 336.20') to an iron rebar; thence N66°37'38"W, 341.32' (recorded as N68°27'30"W, 341.31') to the centerline of Postville Road; thence N32°43'40"E along said centerline, 340.49'; thence Northeast, 185.90' along said centerline and the arc of a curve to the left whose radius is 522.00' and whose chord bears N22°31'31"E, 184.92' to the North-South 1/4 line of Section 23; thence N01°20'24"E (recorded as North, N00°23'11"E and N00°35'26"E), 1129.73' to the Center 1/4 corner of Section 23; thence S89°29'49"E (recorded as N89°45'25"E), 1647.05' to an iron pipe at the Northeast corner of the West 1/4 of the Northeast 1/4 of the Southeast 1/4 of Section 23; thence S01°46'06"W, 1321.41' (recorded as S01°00'56"W, 1321.63') to an iron pipe at the Southeast corner of the West 1/4 of the Northeast 1/4 of the Southeast 1/4 of Section 23; thence N89°22'35"W, 327.42' to an iron rebar at the Northeast corner of the Southwest 1/4 of the Southeast 1/4 of Section 23; thence S01°40'58"W (recorded as S00°55'49"W), 1320.68' to an iron pipe at the Southeast corner of the Southwest 1/4 of the Southeast 1/4 of Section 23; thence N89°15'16"W (recorded as West) along the South line of Section 23, 1136.77'; thence N01°20'24"E (recorded as North), 140.25' to an iron rebar; thence N89°15'16"W (recorded as West), 165.00' to an iron rebar on the North-South 1/4 line of Section 23; thence S01°20'24"W, 140.25' to the point of beginning; containing 96.83 acres; subject to public road rights-of-way for County Trunk Highway H, Stewart Road and Postville Road.

PARCEL B
That part of the Southeast and Southwest 1/4s of the Northwest 1/4 and the Northeast, Northwest, Southeast and Southwest 1/4s of the Southwest 1/4 of Section 23, Town 4 North, Range 6 East, Town of York, Green County, Wisconsin, bounded and described as follows: Commencing at a cast aluminum monument found at the North 1/4 corner of said Section 23; thence S01°20'24"W (recorded as South, S00°23'11"W and S00°35'26"W) along the North-South 1/4 line of Section 23, 1929.91' to the point of beginning; thence S01°20'24"W, 1074.51' to the centerline of Postville Road; thence Southwesterly, 185.90' along said centerline and the arc of a curve to the right whose radius is 522.00' and whose chord bears S22°31'31"W, 184.92'; thence S32°43'40"W along said centerline, 225.09'; thence N89°44'52"W, 1784.02' to an iron rebar on the West line of the East 1/2 of the West 1/2 of the Southwest 1/4 of Section 23; thence N01°02'59"E, 1499.33' to an iron rebar at the Northwest corner of the East 1/2 of the West 1/2 of the Southwest 1/4 of Section 23; thence N89°29'49"W, 1.48' to an iron rebar; thence N01°08'54"E, 990.00' to an iron rebar; thence S89°29'49"E (recorded as N89°33'04"E), 660.00' to an iron rebar on the West line of the Southeast 1/4 of the Northwest 1/4 of Section 23; thence N01°08'54"E, 336.71' (recorded as N00°11'41"E, 336.64') to an iron rebar at the Northwest corner of the Southeast 1/4 of the Northwest 1/4 of Section 23; thence S89°57'21"E along the North line of the Southeast 1/4 of the Northwest 1/4 of Section 23, 1156.13' to an iron rebar; thence S14°21'35"E, 611.64' to the point of beginning; containing 121.23 acres; subject to a public road right-of-way for Postville Road.

PARCEL C
That part of the Northeast and Southeast 1/4s of the Northwest 1/4 of Section 23, Town 4 North, Range 6 East, Town of York, Green County, Wisconsin, bounded and described as follows: Beginning at a cast aluminum monument found at the North 1/4 corner of said Section 23; thence S89°35'20"W, 1326.40' to an iron rebar at the Northwest corner of the Northeast 1/4 of the Northwest 1/4 of Section 23; thence S01°08'54"W (recorded as S00°11'41"W), 1326.71' to an iron rebar at the Southwest corner of the Northeast 1/4 of the Northwest 1/4 of Section 23; thence S89°57'21"E along the South line of the Northeast 1/4 of the Northwest 1/4 of Section 23, 1156.13' to an iron rebar; thence S14°21'35"E, 611.64' to the North-South 1/4 line of Section 23; thence N01°20'24"E (recorded as North, N00°23'11"E and N00°35'26"E), 1929.91' to the point of beginning; containing 41.60 acres; subject to public road rights-of-way for County Trunk Highway A and Postville Road.

I hereby certify that I have surveyed, monumented, and mapped the lands described herein, and that this map is a correct representation thereof in accordance with the information provided.
June 15, 2005
Robert A. Talarczyk, P.L.S.

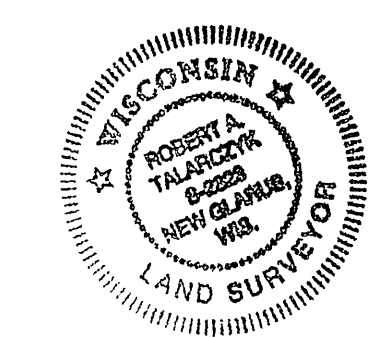

- NOTES:**
- 1.) Bearings are referenced to the South line of the Southwest 1/4 of Section 23, which was assumed to bear West.
 - 2.) Recorded data, when different than measured, is shown in parenthesis.

CURVE DATA

Curve	Radius	Length	Bear	Chord	Chord Bear.
1-2	522.00'	185.90'	20°24'18"	184.92'	N 22°31'31" E
3-4	555.00'	297.13'	30°40'26"	293.59'	N 17°23'27" E
5-6	489.00'	261.79'	30°40'26"	258.68'	S 17°23'27" W
7-8	1459.00'	255.55'	10°02'08"	255.22'	N 84°20'40" W
9-10	724.00'	106.39'	8°25'10"	106.29'	S 86°25'41" W
11-12	222.00'	152.65'	39°23'46"	149.86'	N 18°22'23" E
PARCEL B	222.00'	45.99'	11°52'10"	45.91'	N 04°36'35" E
PARCEL C	222.00'	106.66'	27°31'56"	105.63'	N 24°18'28" E
13-14	1012.00'	405.08'	22°56'02"	402.38'	S 62°17'41" W
15-16	946.00'	292.90'	17°44'24"	291.73'	S 64°53'30" W

- LEGEND:**
- ⊕ Cast aluminum monument found.
 - 3/4" solid round iron rebar found.
 - ◻ 1" iron pipe found.
 - 3/4" X 24" solid round iron rebar set.

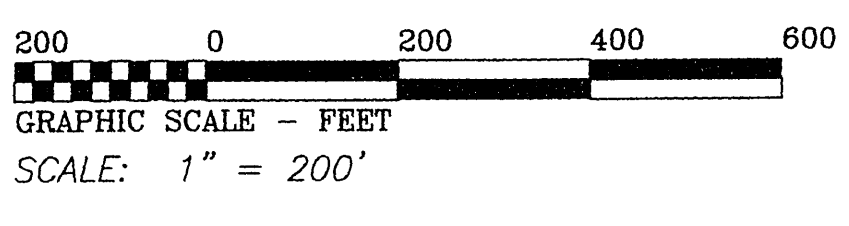

JOB NO. 05043
POINTS 05043
DRWG. 05043
CHECKED RAT
DRAWN BY RAT

PREPARED FOR:
Wide Real Estate Service
c/o Ron Fuhr
602 Railroad Street
New Glarus, WI 53574
(608) 527-5241

TALARCZYK & ASSOC., INC.
W5105 KUBLY ROAD
P.O. BOX 235
NEW GLARUS, WI 53574
PHONE 608/527-5216
FAX 608/527-5357