

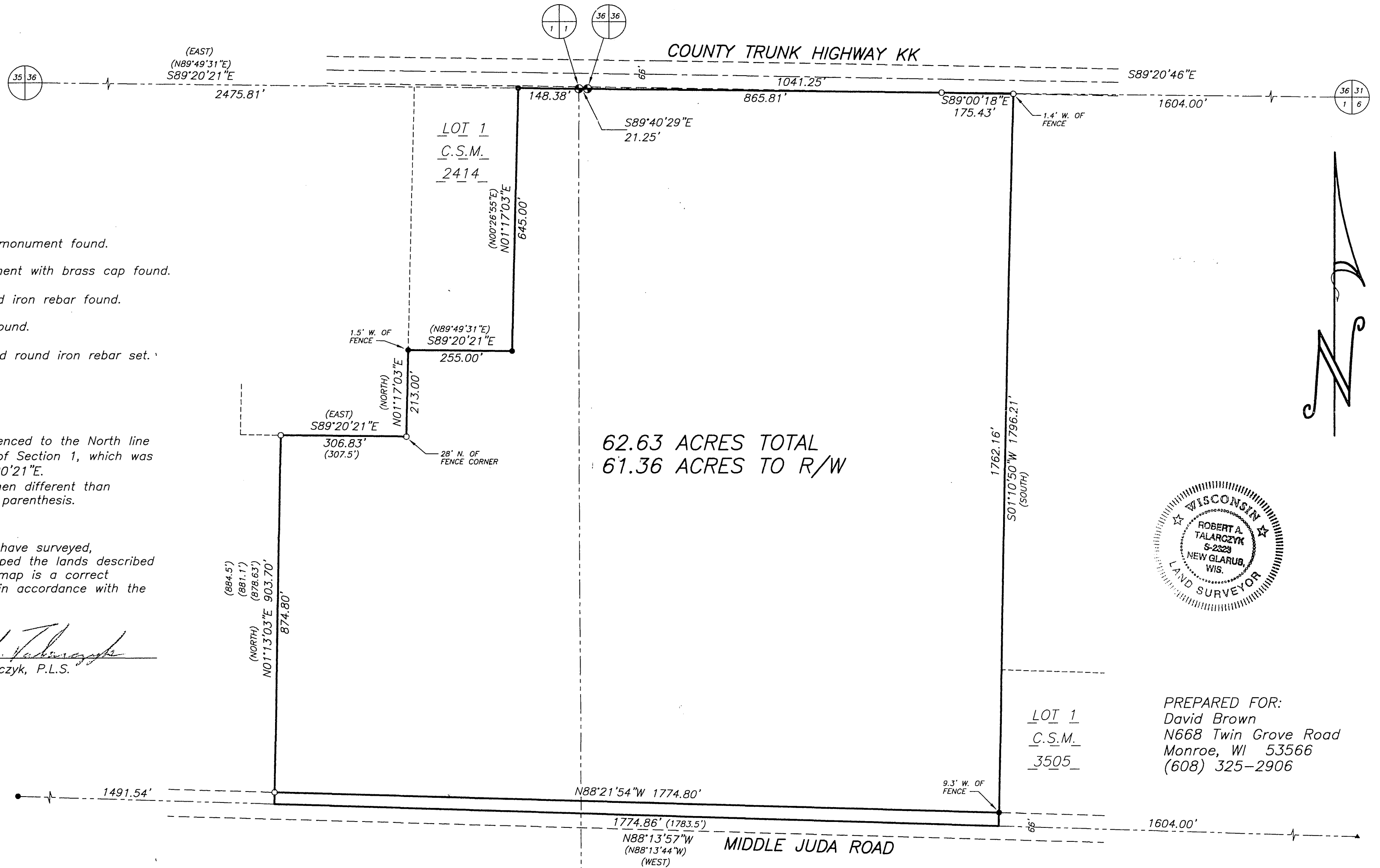





# PLAT OF SURVEY

That part of Government Lots 2 and 3 of Section 1, Town 1 North, Range 7 East, Town of Clarno, Green County, Wisconsin, bounded and described as follows: Beginning at the North 1/4 corner of said Section 1; thence S89°40'29"E, 21.25' to the South 1/4 corner of Section 36, Town 2 North, Range 7 East; thence S89°20'46"E along the North line of Section 1, 1041.25'; thence S01°10'50"W, 1796.21' to the South line of Government Lot 2 of Section 1; thence N88°13'57"W along the South line of Government Lots 2 and 3 of Section 1, 1774.86'; thence N01°13'03"E, 903.70'; thence S89°20'21"E, 306.83'; thence N01°17'03"E, 213.00'; thence S89°20'21"E, 255.00'; thence N01°17'03"E, 645.00' to the North line of Section 1; thence S89°20'21"E, 148.38' to the point of beginning; containing 62.63 acres.



LEGEND:

-  Cast aluminum monument found.
-  Concrete monument with brass cap found.
-  3/4" solid round iron rebar found.
-  Railroad spike found.
-  3/4" x 24" solid round iron rebar set.

NOTES:

- 1.) Bearings are referenced to the North line of the Northwest 1/4 of Section 1, which was assumed to bear S89°20'21"E.
- 2.) Recorded data, when different than measured, is shown in parenthesis.

I hereby certify that I have surveyed, monumented, and mapped the lands described hereon, and that this map is a correct representation thereof in accordance with the information provided.

July 13, 2005

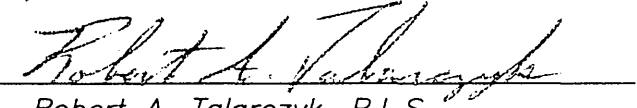
  
Robert A. Talarczyk, P.L.S.

62.63 ACRES TOTAL  
61.36 ACRES TO R/W

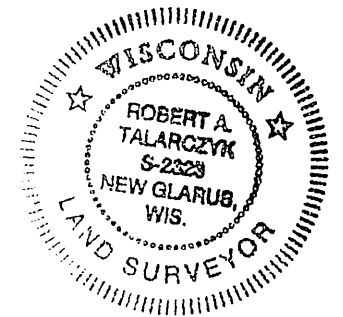

PREPARED FOR:  
David Brown  
N668 Twin Grove Road  
Monroe, WI 53566  
(608) 325-2906

LOT 1  
C.S.M.  
3505

JOB NO. 05060  
POINTS 05060  
DRWG. 05060  
CHECKED RAT  
DRAWN BY RAT

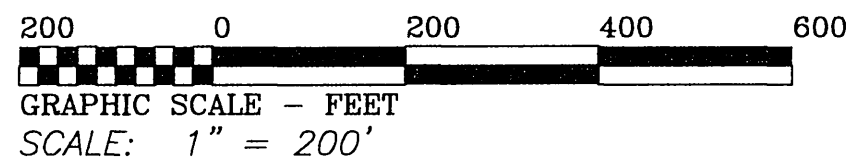

TALARCZYK & ASSOC., INC.  
W5105 KUBLY ROAD  
P.O. BOX 235  
NEW GLARUS, WI 53574  
PHONE 608/527-5216  
FAX 608/527-5357