

PLAT OF SURVEY

Plot 14, Plot 15, Plot 16, Plot 17, Plot 44, Plot 45, Plot 46, Plot 47, Plot 74, Plot 75, Plot 76 and Plot 77 of The North Addition To Saint James Catholic Cemetery, being in the Northeast 1/4 of the Southeast 1/4 of Section 10, Town 4 North, Range 8 East, Town of Exeter, Green County, Wisconsin, bounded and described as follows:

Commencing at a poly-vinyl chloride monument with brass cap found at the East 1/4 corner of said Section 10; thence N89°15'56"W along the East-West 1/4 line of Section 10, 157.18'; thence S00°58'37"W, 17.70' to an iron rebar and the point of beginning; thence S00°58'37"W, 130.00' to an iron rebar; thence N87°18'13"W, 20.00' to an iron rebar; thence N00°58'37"E, 130.00' to an iron rebar; thence S87°18'13"E, 20.00' to the point of beginning.

I hereby certify that I have surveyed, monumented, and mapped the lands described hereon, and that this map is a correct representation thereof in accordance with the information provided.

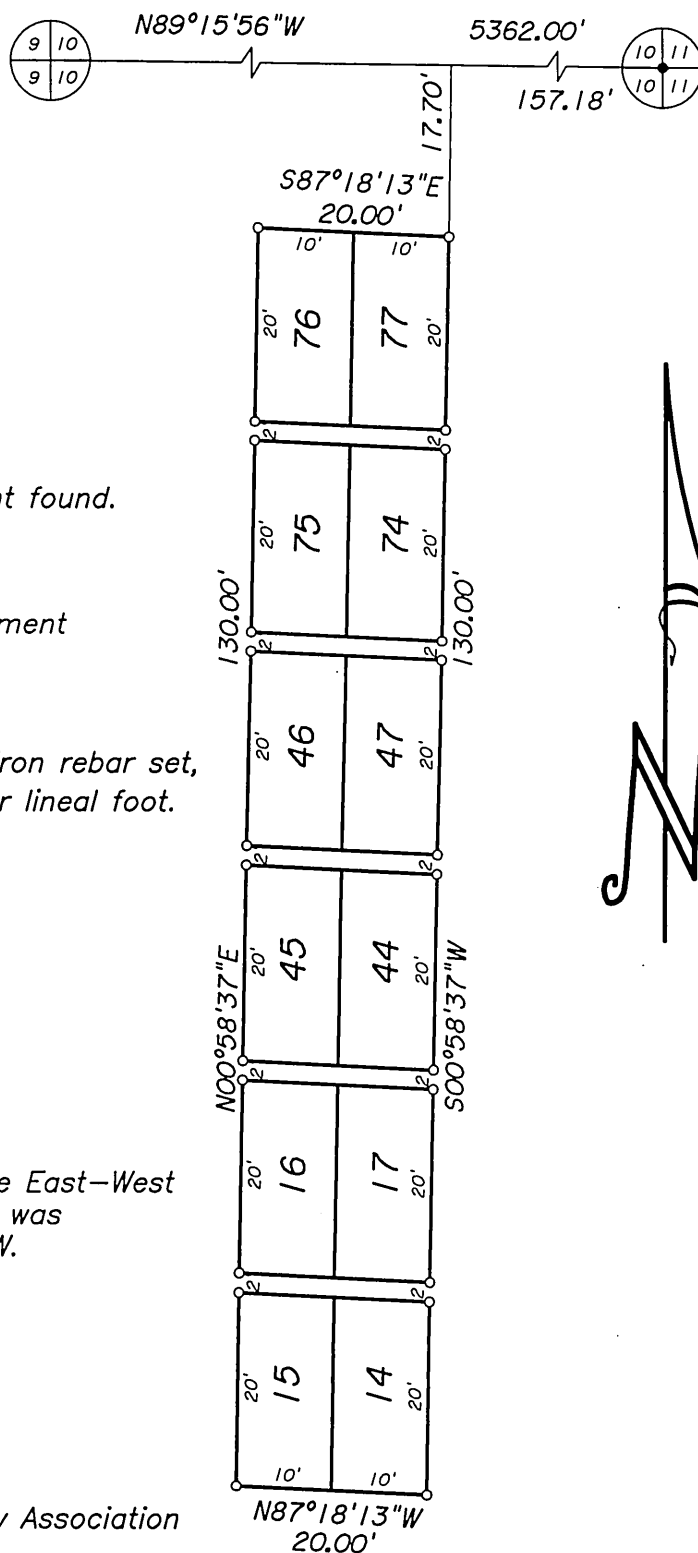

Dated this 9th day of June, 2005.

Robert A. Talarczyk
Robert A. Talarczyk, P.L.S.



Filed July 18 2005 Vol 11 page 11

LEGEND:

-  Cast aluminum monument found.
-  Poly-vinyl chloride monument with brass cap found.
-  3/4" x 24" solid round iron rebar set, weighing 1.50 pounds per lineal foot.

NOTE:

Bearings are referenced to the East-West 1/4 line of Section 10, which was assumed to bear N89°15'56"W.

PREPARED FOR:
Saint James Catholic Cemetery Association
c/o Gerald H. Ziegler
695 Village Drive
Belleville, Wisconsin 53508
(608) 424-3736

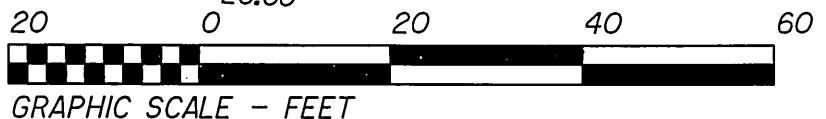

JOB NO. 05024
POINTS 05024
DRWG. 05024
CHECKED MAT
DRAWN BY MST

SCALE: 1" = 20'

TALARCYK & ASSOC., INC.
W5105 KUBLY ROAD
P.O. BOX 235
NEW GLARUS, WI 53574
PHONE 608/527-5216
FAX 608/527-5357