

Green County Plat of Survey

SURVEYORS CERTIFICATE: I hereby certify that this survey is in compliance with Chapter A-E 7 of the Wisconsin Administrative Code. I further certify that at the direction of Kenneth Maas, I have surveyed, divided and mapped the lands described hereon and that the map is a correct representation in accordance with the information furnished me.

John R. Karns
JOHN R. KARNS RLS-1295
KARNS LAND SURVEYING
N 7994 KELLY ROAD
608-962-3811

5-27-05

FOR: KENNETH MAAS
W 2902 PERNOT LANE
BELLEVILLE, WI. 53508

DESCRIPTION:

A PARCEL OF LAND LOCATED IN THE SW1/4 OF SECTION 13, T4N-R8E, TOWN OF EXETER, GREEN COUNTY, WISCONSIN; MORE FULLY DESCRIBED AS FOLLOWS: COMMENCING AT THE W 1/4 CORNER OF SAID SECTION 13; THENCE S 88° 08' 07" E, 380.0 FEET TO THE POINT OF BEGINNING OF THIS DESCRIPTION; THENCE CONTINUING S 88° 08' 07" E, 1927.49 FEET; THENCE S 0° 36' 53" W, 818.76 FEET; THENCE S 88° 08' 07" E, 337.07 FEET; THENCE S 0° 36' 53" W, 1420.58 FEET ALONG THE E LINE OF THE SW1/4 OF SAID SECTION 13; THENCE N 88° 43' 52" W, 1133.00 FEET; THENCE S 0° 36' 53" W, 367.00 FEET; THENCE N 88° 43' 52" W, 1487.40 FEET; THENCE N 0° 48' 53" E, 1549.2 FEET; THENCE S 88° 08' 07" E, 347.0 FEET; THENCE N 0° 49' 12" E, 1084.21 FEET TO THE POINT OF BEGINNING-(RECORDED AS N 0° 48' 53" E, 1083.4 FEET) SUBJECT TO C.T.H. "X" OVER THE EASTERLY PORTION THEREOF, AND PERNOT LANE OVER THE SOUTHERLY PORTION THEREOF.

LEGEND: scale 1" = 500'

- = concrete mon. fd. □ = P.V.C. mon. fd. brass cap.
- = 3/4" diam. rebar fd.
- = 3/4" diam. x 18" rebar set.

D. William Karns
 checked by D. William Karns 5-27-05
 North referenced to 1972 survey by Leo Bussan.
 ref: Mead & Hunt Survey Plat 262

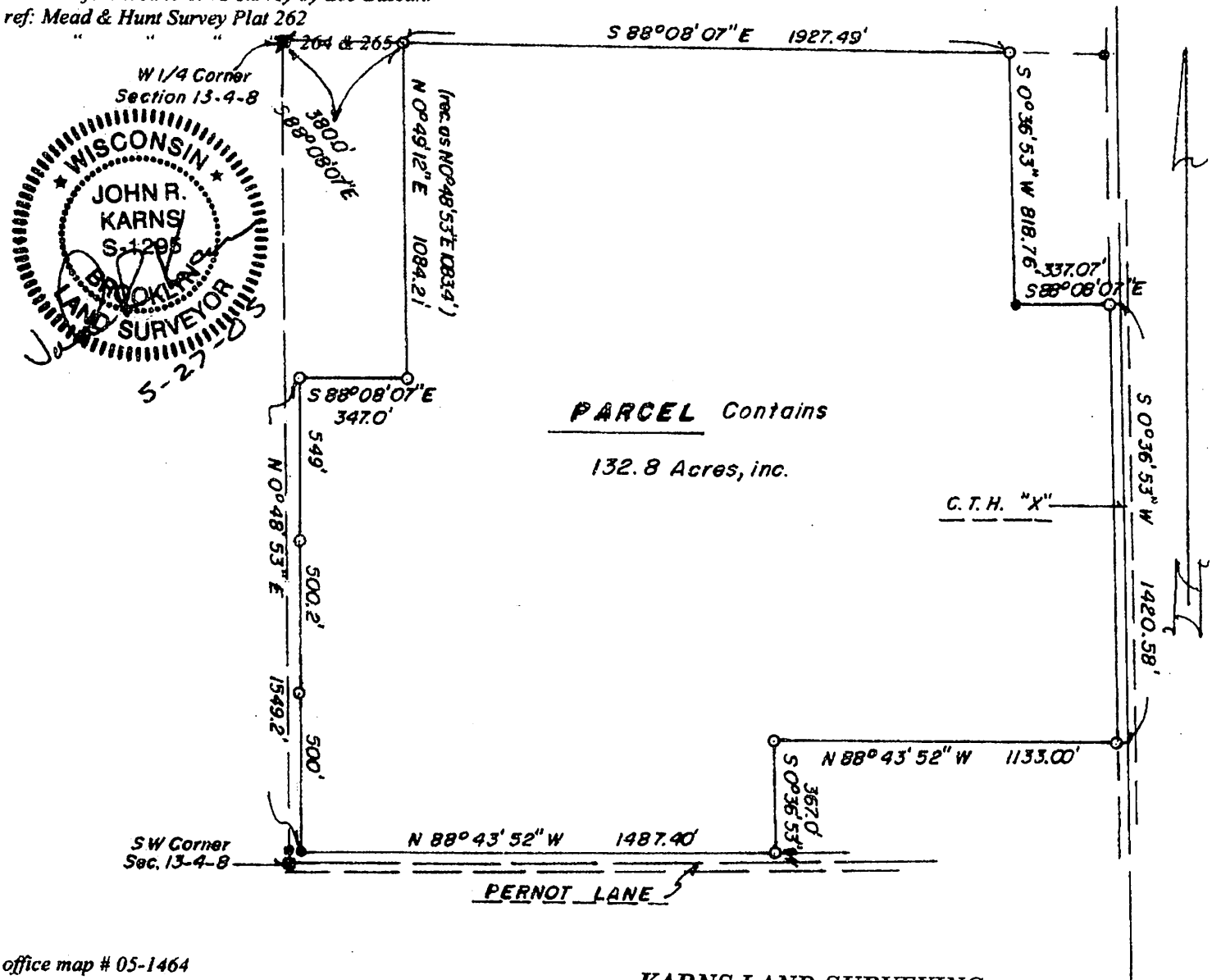

office map # 05-1464

KARNS LAND SURVEYING
 N 7994 Kelly Road
 Brooklyn, WI 53521
 Phone: (608) 862-3811

Filed June 13, 2005 Use 11 page 9

