

TOPOGRAPHIC SURVEY

THAT PART OF THE SE 1/4 OF THE NW 1/4 AND THE NE 1/4 OF THE SW 1/4 OF SECTION 26, TOWN 2 NORTH, RANGE 9 EAST, TOWNSHIP OF DECATUR, GREEN COUNTY, WISCONSIN.

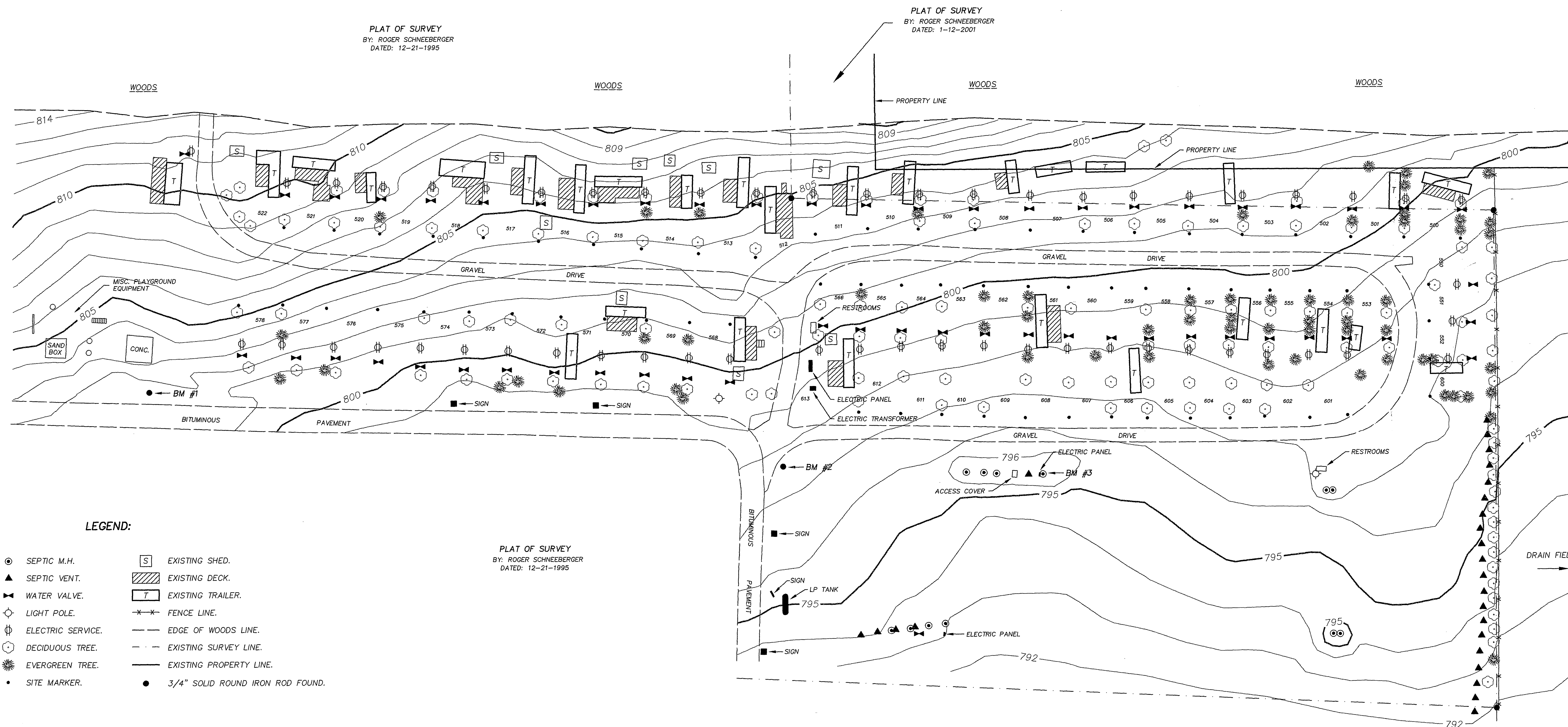

LEGEND:

- | | |
|---------------------|------------------------------------|
| ⊙ SEPTIC M.H. | ⊞ EXISTING SHED. |
| ▲ SEPTIC VENT. | ▨ EXISTING DECK. |
| ⊕ WATER VALVE. | ⊞ EXISTING TRAILER. |
| ⊙ LIGHT POLE. | ⊞ FENCE LINE. |
| ⊕ ELECTRIC SERVICE. | — EDGE OF WOODS LINE. |
| ⊙ DECIDUOUS TREE. | - - - EXISTING SURVEY LINE. |
| ⊕ EVERGREEN TREE. | — EXISTING PROPERTY LINE. |
| • SITE MARKER. | ● 3/4" SOLID ROUND IRON ROD FOUND. |

BENCHMARKS:

- 1 - 3/4" SOLID ROUND IRON ROD SET, ELEVATION = 801.18'.
- 2 - 3/4" SOLID ROUND IRON ROD SET, ELEVATION = 797.73'.
- 3 - CHISELED CROSS MADE ON CONCRETE STRUCTURE, ELEVATION = 797.48'.

NOTES:

1. THE FIELD DATA FOR THIS SURVEY WAS COLLECTED ON APRIL 23rd and 25th, 2005.
2. THE BENCHMARK THAT WAS USED TO DETERMINE THE ELEVATIONS FOR THIS TOPOGRAPHIC SURVEY WAS RM 22 FROM THE NATIONAL FLOOD INSURANCE FLOODWAY MAP #55157 0095. RM 22 IS A WISCONSIN DOT DISC IN THE SW CORNER OF THE CONCRETE BRIDGE OVER THE SUGAR RIVER ON C.T.H. F WITH AN ELEVATION OF 787.32.

CONTOUR INTERVAL = 1'.

PREPARED FOR:

CRAZYHORSE CAMPGROUND
C/O JIM HANELY
N3201 CRAZY HORSE LANE
BRODHEAD, WI 53520
(608) 897-2207

JOB NO. 05020
DRAWING C:\DRAWINGS\PLATS\05020.DWG

SCALE: 1" = 40'

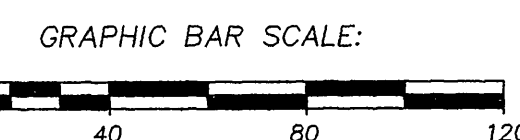

PLAT OF SURVEY
BY: ROGER SCHNEEBERGER
DATED: 1-25-1986



MAY 13TH, 2005

HASSE SURVEYING
W5820 ILIFF ROAD
MONROE, WI 53566
(608) 325-5321

Filed June 13, 2005 OK 11 page 6