

PLAT OF SURVEY

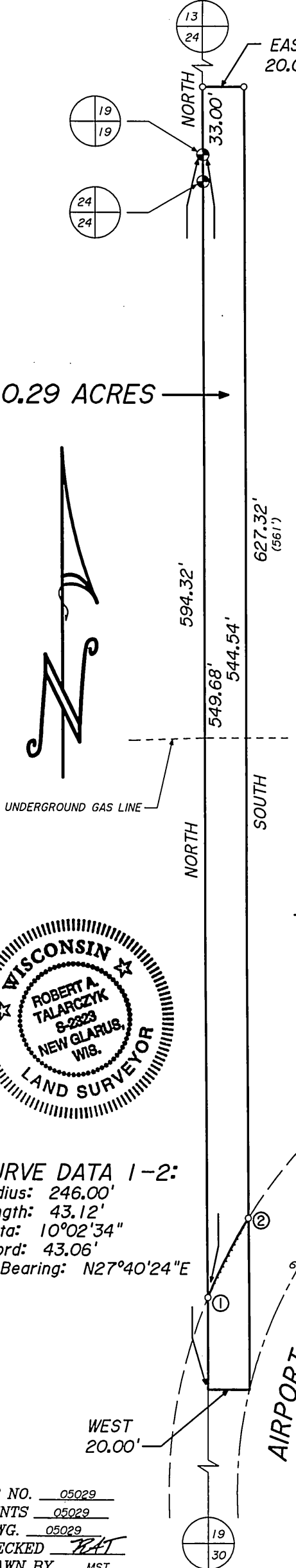

That part of the Northwest 1/4 of the Southwest 1/4 and the Southwest 1/4 of the Northwest 1/4 of Section 19, Town 4 North, Range 8 East, Town of Exeter, Green County, Wisconsin, bounded and described as follows:
 Beginning at a cast aluminum monument at the West 1/4 corner of said Section 19; thence North along the West line of Section 19, 33.00' to an iron rebar; thence East, 20.00' to an iron rebar; thence South, 627.32' to the centerline of Airport Road; thence West, 20.00' to the West line of Section 19; thence North, 594.32' to the point of beginning; containing 0.29 acres.

I hereby certify that I have surveyed, monumented, and mapped the lands described hereon, and that this map is a correct representation thereof in accordance with the information provided.

Dated this 22nd day of April, 2005.

Robert A. Talarczyk
 Robert A. Talarczyk, P.L.S.

NOTES:

- 1) Bearings are referenced to the West line of the Northwest 1/4 of Section 19, which was assumed to bear North.
- 2) Recorded data, when different than measured, is shown in parenthesis.

LEGEND:

- Cast aluminum monument found.
- 3/4" x 24" solid round iron rebar set, weighing 1.50 pounds per lineal foot.



CURVE DATA 1-2:
 Radius: 246.00'
 Length: 43.12'
 Delta: 10°02'34"
 Chord: 43.06'
 Ch.Bearing: N27°40'24"E

PREPARED FOR:
 Karen Talarczyk
 W5105 Kubly Rd.
 New Glarus, WI 53574
 (608) 527-2988

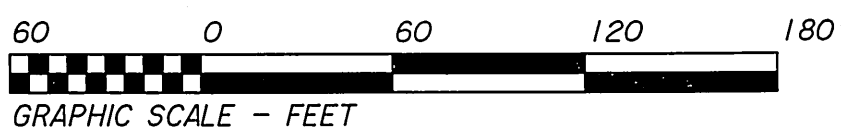

JOB NO. 05029
 POINTS 05029
 DRWG. 05029
 CHECKED *RAT*
 DRAWN BY MST

SCALE: 1" = 60' **TALARCYK & ASSOC., INC.**
 W5105 KUBLY ROAD
 P.O. BOX 235
 NEW GLARUS, WI 53574
 PHONE 608/527-5216
 FAX 608/527-5357

I filed May 10, 2005 with 11 pages