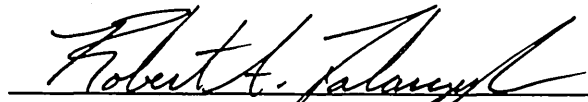

PLAT OF SURVEY

That part of the Northeast 1/4 of the Northwest 1/4 of Section 35, Town 1 North, Range 9 East, Town of Spring Grove, Green County, Wisconsin, bounded and described as follows: Commencing at a cast aluminum monument found at the North 1/4 corner of said Section 35; thence South along the North-South 1/4 line of Section 35, 492.58' to the point of beginning; thence South, 253.00'; thence West, 417.33' to an iron rebar; thence North, 253.00' to an iron rebar; thence East, 417.33' to the point of beginning; containing 2.42 acres.

I hereby certify that I have surveyed, monumented, and mapped the lands described hereon, and that this map is a correct representation thereof in accordance with the information provided.

Dated this 19th day of April; 2005.

Robert A. Talarczyk, P.L.S.

LEGEND:



Cast aluminum monument found.



3/4" x 24" solid round iron rebar set, weighing 1.50 pounds per lineal foot.



Well



Septic Vent

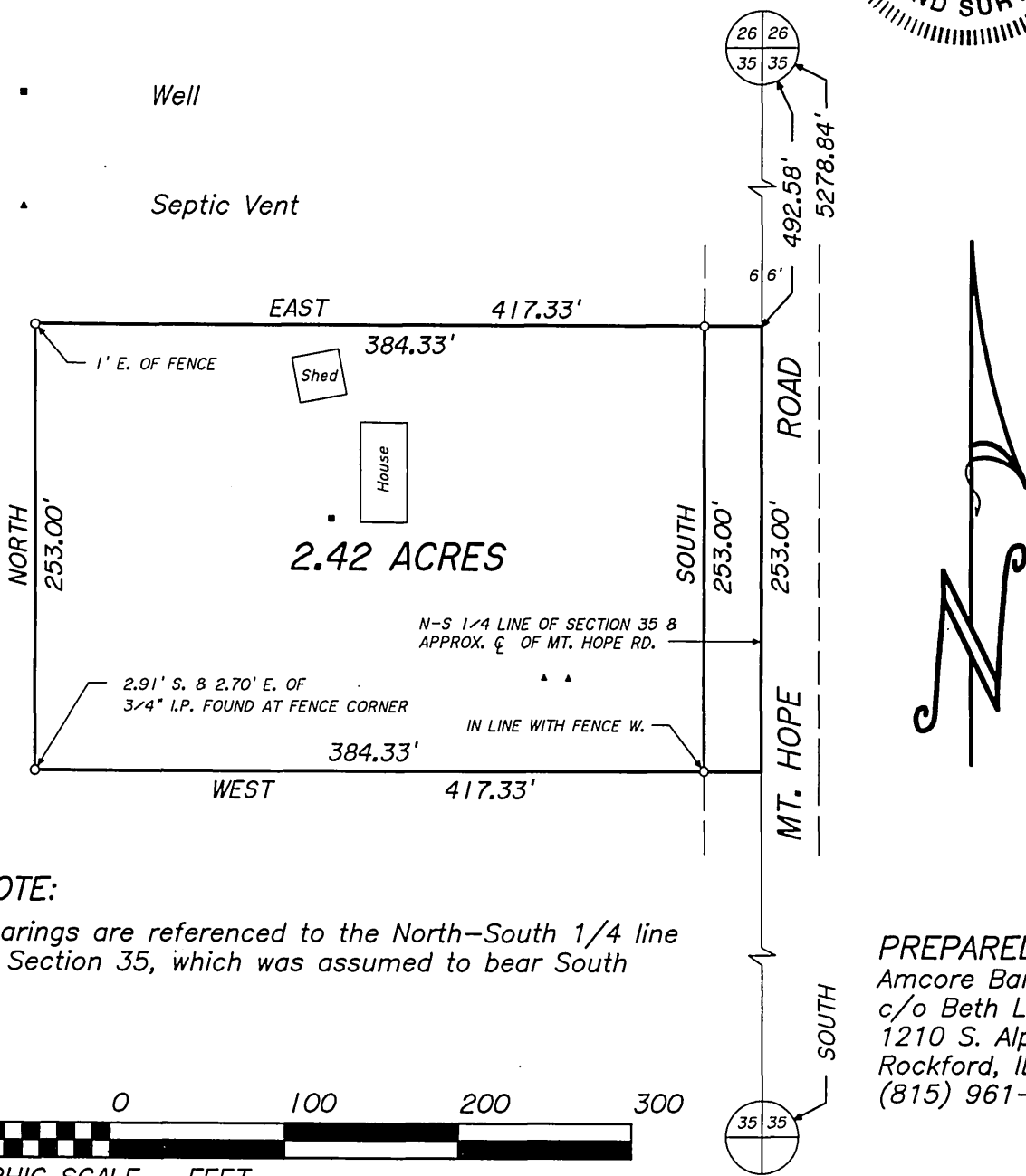

Filed April 27, 2005 Vol 11 page 4

NOTE:

Bearings are referenced to the North-South 1/4 line of Section 35, which was assumed to bear South

PREPARED FOR:
Amcore Bank
c/o Beth Lemiesz
1210 S. Alpine Rd.
Rockford, IL 61108
(815) 961-7246

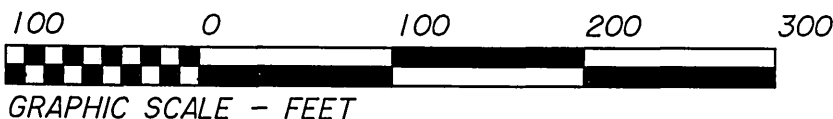

JOB NO. 05049
POINTS 05049
DRWG. 05049
CHECKED RAT
DRAWN BY MST

SCALE: 1" = 100'

TALARCZYK & ASSOC., INC.
W5105 KUBLY ROAD
P.O. BOX 235
NEW GLARUS, WI 53574
PHONE 608/527-5216
FAX 608/527-5357