

PLAT OF SURVEY

THE SOUTHWEST 1/4 OF THE NORTHWEST 1/4 OF SECTION 34 AND THE SOUTHEAST 1/4 AND PART OF THE SOUTHWEST 1/4 OF THE NORTHEAST 1/4 OF SECTION 33, TOWN 3 NORTH, RANGE 6 EAST, TOWN OF ADAMS, GREEN COUNTY, WISCONSIN.

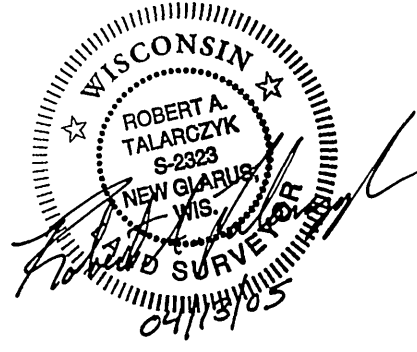
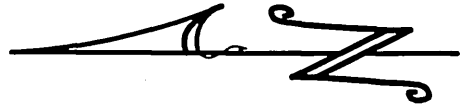
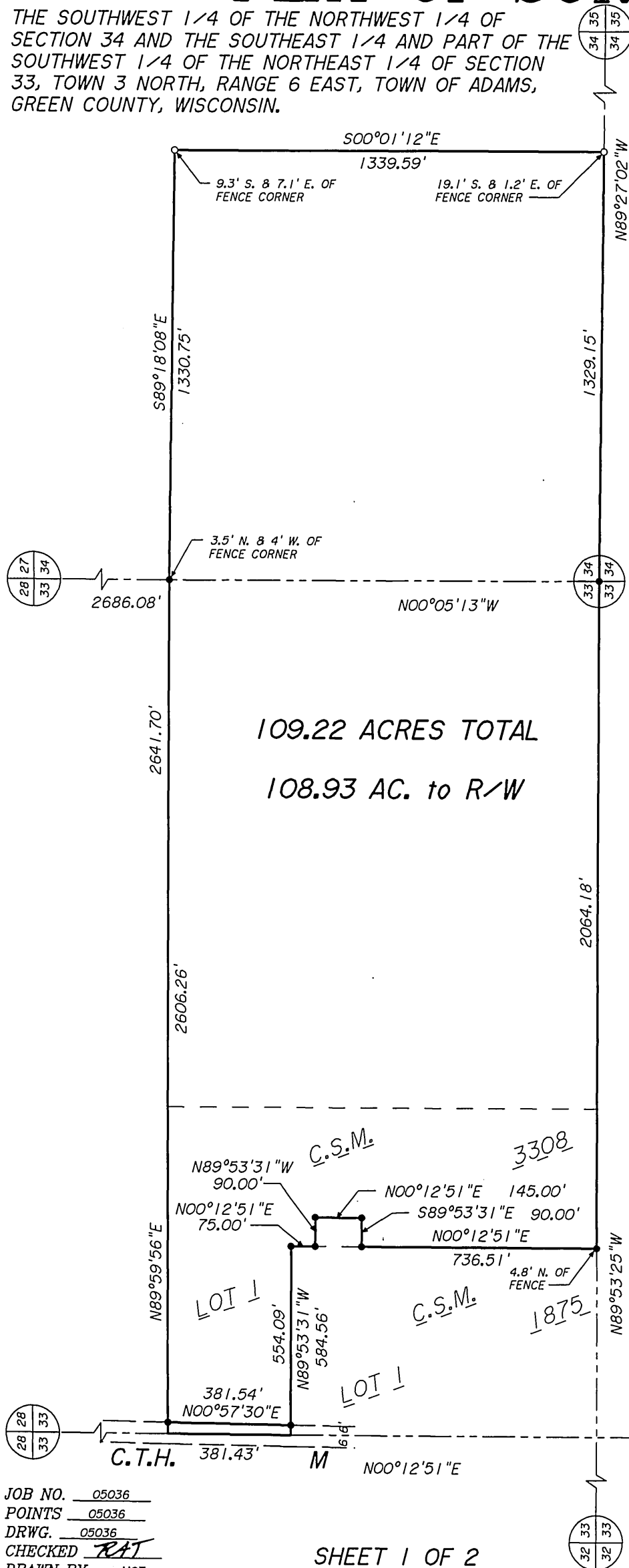

NOTE:
Bearings are referenced to the East-West 1/4 line of Section 33, which was assumed to bear N89°53'25\"W.

109.22 ACRES TOTAL
108.93 AC. to R/W

PREPARED FOR:
Peter Herman
2022 Monroe St.
Madison, WI 53711
(608) 257-7773

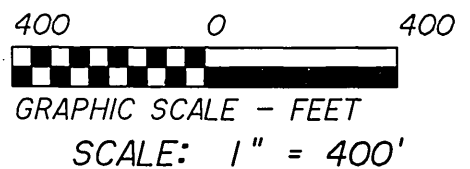

TALARCZYK & ASSOC., INC.
W5105 KUBLY ROAD
P.O. BOX 235
NEW GLARUS, WI 53574
PHONE 608/527-5216
FAX 608/527-5357

JOB NO. 05036
POINTS 05036
DRWG. 05036
CHECKED RAT
DRAWN BY MST

SHEET 1 OF 2

Filed April 27, 2005 Vol 11 Page 2