

PLAT OF SURVEY

The W. line of the East 100 acres of the S 1/2 of the SW 1/4 and the S 1/2 of the N 1/2 of the SW 1/4 of Section 32, Town 1 North, Range 9 East, Township of Spring Grove, Green County, Wisconsin.

I, Todd E. Hasse, Registered Land Surveyor, S-2228, hereby certify that I have made this Plat of Survey under the direction of Kenneth and Vyonne Ward and that I have surveyed, monumented and mapped the lands described hereon and that this map is a correct representation thereof in accordance with the information provided.

March 7th, 2005

GRAPHIC BAR SCALE:

Todd E. Hasse R.L.S. - 2228

Todd E. Hasse R.L.S. - 2228

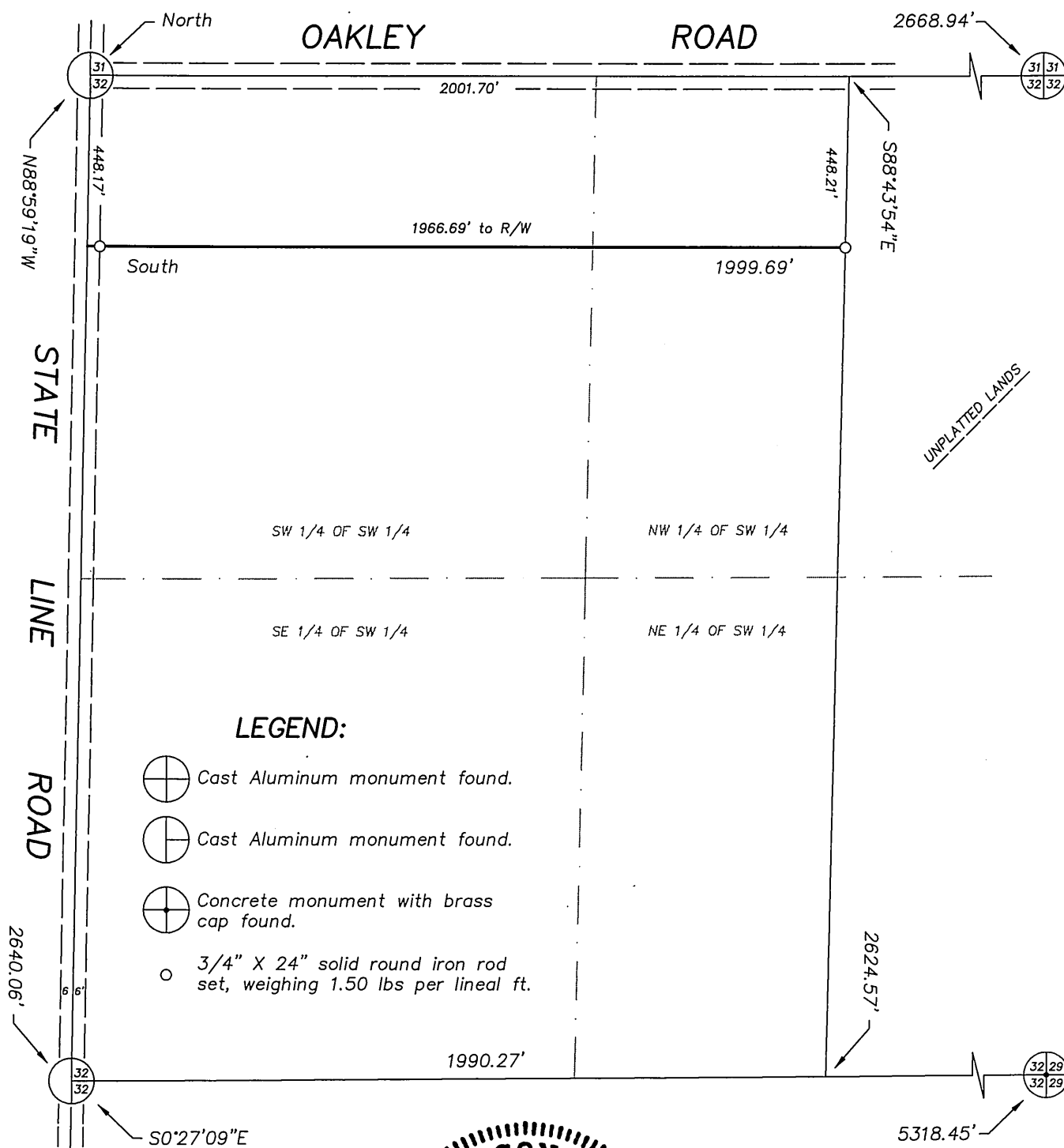

SCALE: 1" = 400'

PREPARED FOR:

Kenneth & Vyonne Ward
929 Butternut Bend Road
Davis, IL 61019
(815) 248-4304

JOB NO. 05006
DRAWING C: \DRAWINGS\PLATS\05006.DWG

NOTE:

Bearings are referenced to the W. line of the SW 1/4 of Section 32, which was assumed to bear North.

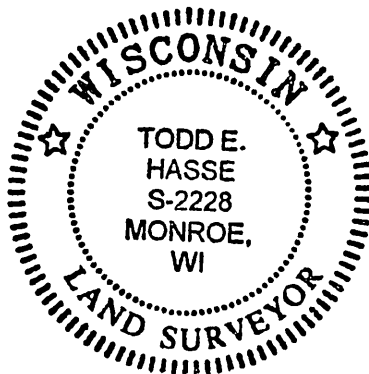

HASSE
SURVEYING

**W5820 ILIFF ROAD
MONROE, WI 53566
(608) 325-5321**

Filed March 29, 2005 Vol 10 page 186