

# Plat of Survey

SURVEYORS CERTIFICATE  
STATE of WISCONSIN )  
COUNTY of DANE ) ss.

Royal Oak Engineering, Inc.

5610 Medical Circle, Suite 6  
Madison, Wisconsin 53719  
Phone (608) 274-0500  
Fax (608) 274-4530

I hereby certify that this survey is in compliance with A-E 7 of Wisconsin Administrative Code.

I further certify that I have surveyed and mapped the lands described hereon, and that this map is a correct representation in accordance with the information furnished.



East 1/4 Corner  
Section 10-03-08  
Found Aluminum Monument

  
Richard L. Palmer, Professional Land Surveyor, S-2160

0 20 40 80  
Scale 1" = 40'

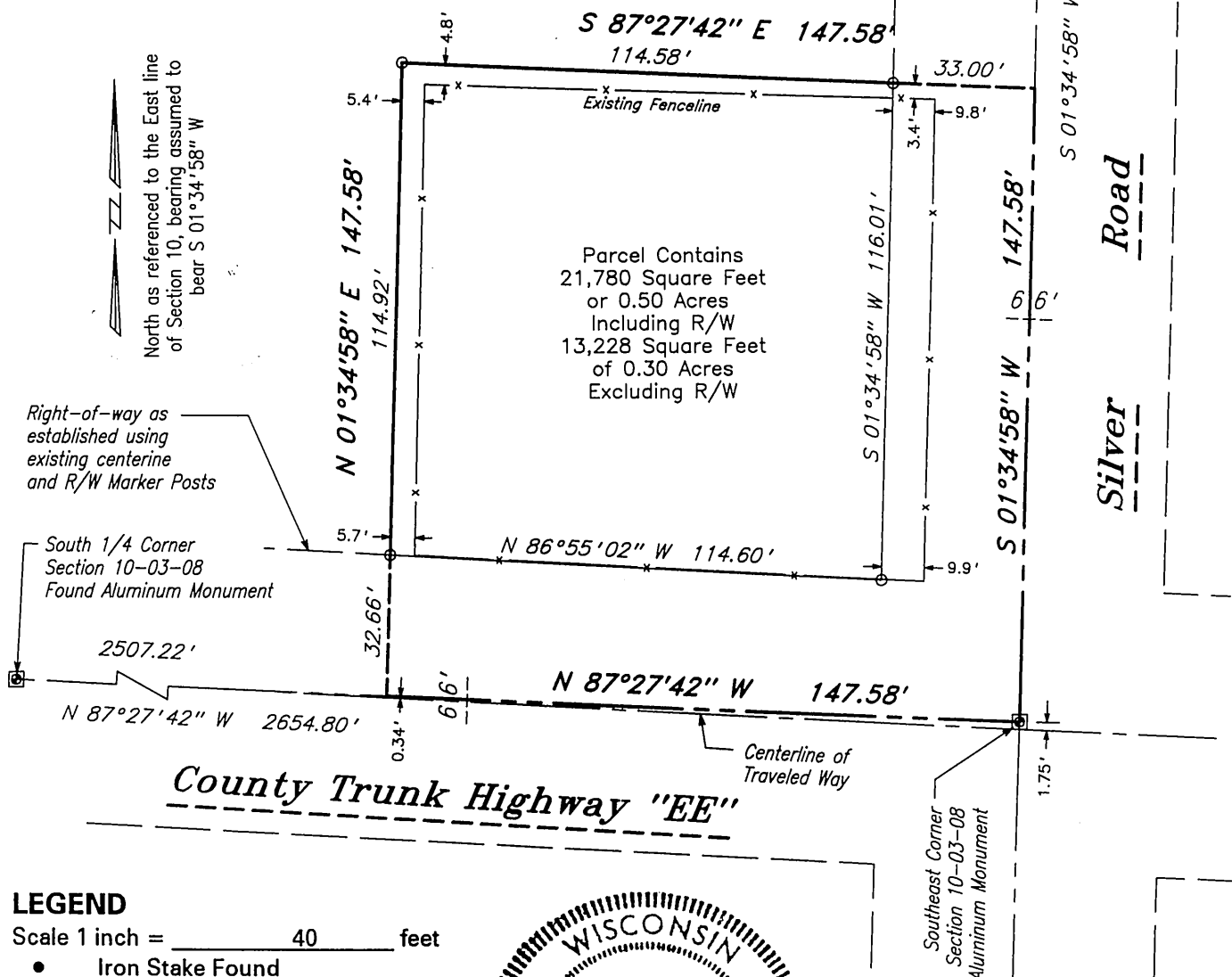

## LEGEND

Scale 1 inch = 40 feet

- Iron Stake Found
- 1" X 24" Iron Pipe Driven  
Min. Wt. 1.13 #/ln. ft.
- ( ) Recorded As

Surveyed By RP  
Drawn By RP  
Checked By \_\_\_\_\_  
Approved By \_\_\_\_\_  
Date of Survey Dec 17, 2004  
Field Book            Pgs \_\_\_\_\_  
Dir /data2/green/mtpleasant  
Dir cont. /section10  
Data Level(s) Plat  
File Name 15184

Office Map No. 15184  
Sheet 1 of 1 Sheet(s)

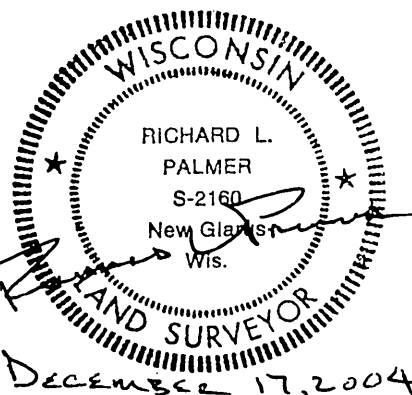

FOR: Lonny and Marcia Goecks  
ADDRESS: 8146 S Forest Meadow Drive  
Franklin, Wisconsin 53132

DESCRIPTION-LOCATION: Part of the Southeast 1/4 of the Southeast 1/4  
of Section 10, Township 03 North, Range 08 East, Town of Mt. Pleasant,  
Green County, Wisconsin

Filed Feb. 21, 2005 10 page 179