

Green County Plat of Survey

SURVEYORS CERTIFICATE:  
I hereby certify that this survey is in compliance with Chapter A-E 7 of the Wisconsin Administrative Code, I further certify that at the direction of Cassandra K. Goss I have surveyed, divided and mapped the lands described hereon and that the map is a correct representation in accordance with the information furnished me.

FOR: Cassandra Goss 12-29-04 John R. Karns RLS-1295  
1104 11th Street N 7994 Kelly Road  
Brodhead, WI. 53520 Brooklyn, WI. 53521  
(608) 862-3811

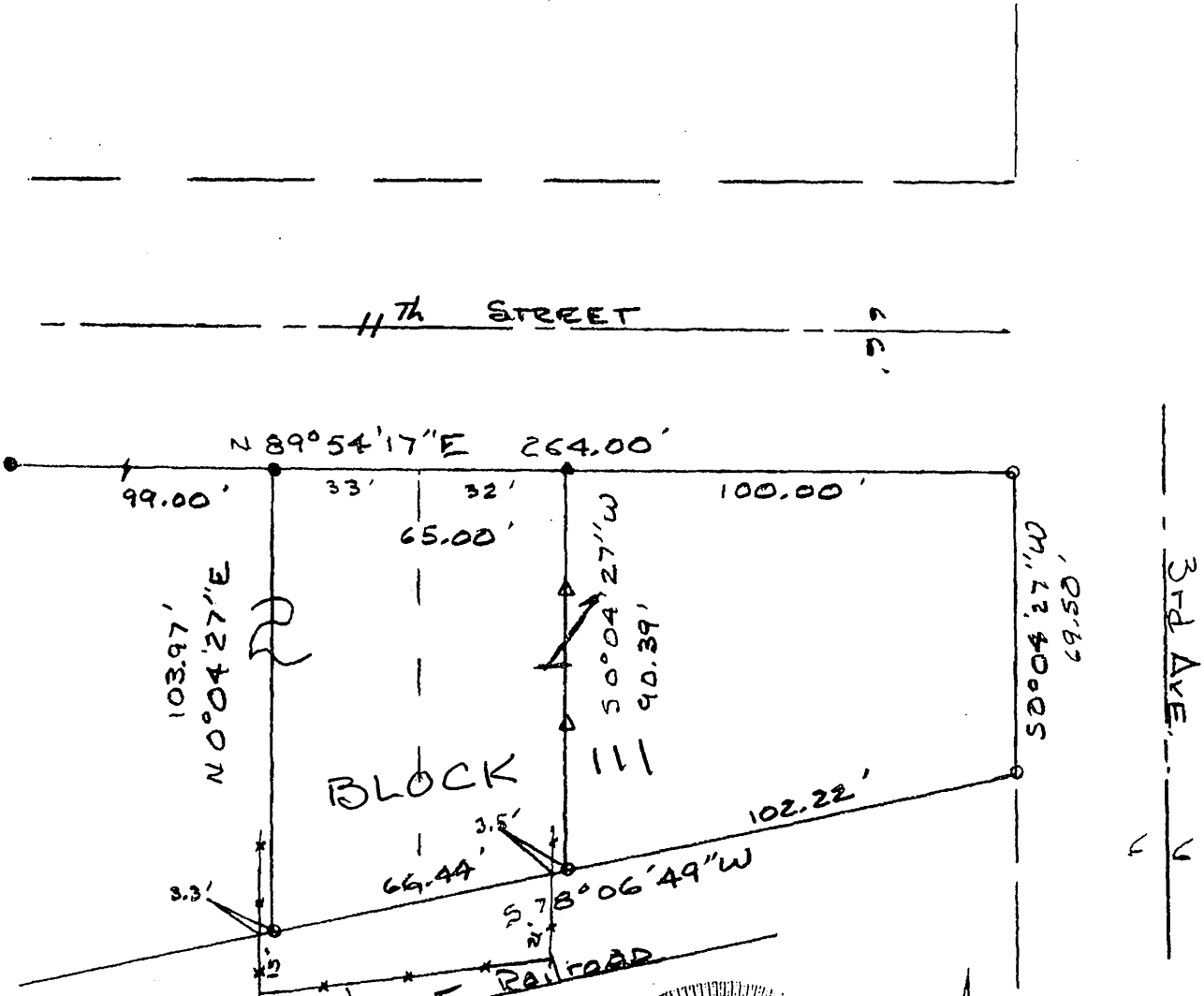

LEGEND: scale 1"=40'  
● = 3/4" diam. rebar found.  
○ = 3/4"x 18" rebar set mn. wt. 1.5# per ln. ft.  
▲ = 11/2" P.K. nail set in blacktop.  
△ = 60d spike set on line.  
--- = 4' high cyclone fence.

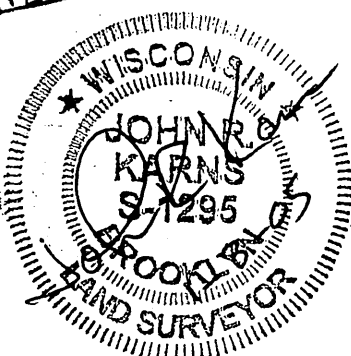

DESCRIPTION:  
LOT 1 AND THE EAST 33 FEET OF LOT 2 OF BLOCK 111, ORIGINAL PLAT OF THE CITY OF BRODHEAD, BEING IN THE NE1/4 OF THE SW1/4 OF SECTION 25, T2N-R9E, GREEN COUNTY, WISCONSIN.



Filed 1/28/05 vol 10 page 178